THE EQUESTRIAN 1964

MEDINA COUNTY DISTRICT LIBRARY
SEVILLE BRANCH
P.O. BOX 206
CORNER OF CENTER AND MAIN STREET
SEVILLE, OHIO 44273

'64

THE

EQUESTRIAN

Cloverleaf

Senior High School

Lodi, Ohio

1964 Volume IV

In Memory of

JAMES DeVORE

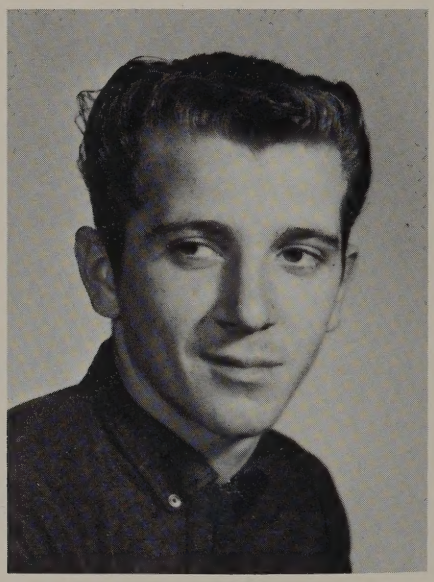

CHARLES HANLON

THOMAS SOUTHARD

Foreword

School days are filled with memories, both happy and sad.

Happy memories include winning sports events, meeting new friends, passing tests, and "goofing off."

School days should be filled with more happy memories, but there are many sad memories as we must leave. Sad memories include separation from friends, loss of sports events, and perhaps, graduation.

Whether it be happy or sad memories, the students will always remember this past year at Cloverleaf Senior High School.

Table of Contents

ADMINISTRATION 5

SENIORS 17

JUNIORS 49

SOPHOMORES 59

ORGANIZATIONS 67

FINE ARTS 83

SPORTS 91

ADVERTISEMENTS 105

ADMINISTRATION

Left to Right: Mr. Wilbur S. Wood, Superintendent; Mrs. Virginia Bartter, Member; Mr. A. E. Noah, President; Mrs. Ruth Wilson, Member; Mr. William Mellott, Member; Mrs. Mary Rice, Clerk; Mr. Elton Vaughn, Vice President.

MRS. OBERLI, Clerk of Board

MRS. RICE, Assistant to Clerk

MR. WILBUR WOOD

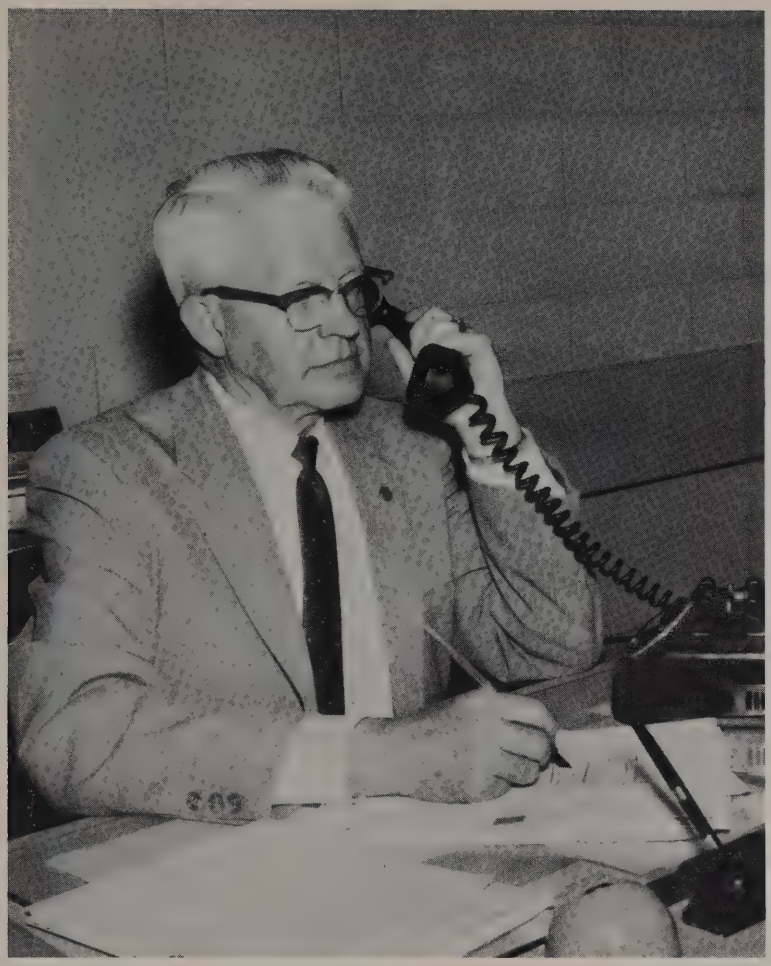

Superintendent of Cloverleaf School District

MRS. PATRICIA SIMMONS

Secretary to Mr. Wood

MR. EUGENE CLARK

Principal

MR. RENO SHEARER

Vice Principal

MRS. RUTH WATERS

Secretary to the school

MRS. LAVERN BROWN

Secretary to Mr. Clark

MR. RICHARD BURTON

Guidance Counselor

MR. BERNARD SPECHALSKE

Sports Supervisor for Cloverleaf District

MR. MORRIS ATWOOD

English III, Journalism

MR. DAVID BLODGETT

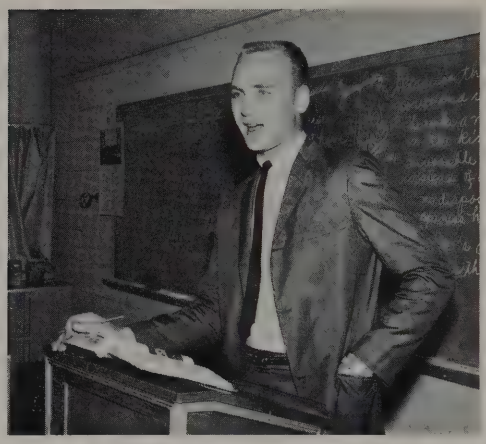

Speech, English II

MR. RICHARD BROCKETT

World History

MRS. JUDY BUTLER

Typing, Shorthand I, Business English

MR. THEORDORE CHULIK

Vocational Mathematics, Vocational Science, Drafting

MRS. ELIZABETH DETROW

French, Algebra

MR. KARL FRICK

Plane Geometry, Solid Geometry, Trigonometry, Physics.

MR. MITCH GILLAM

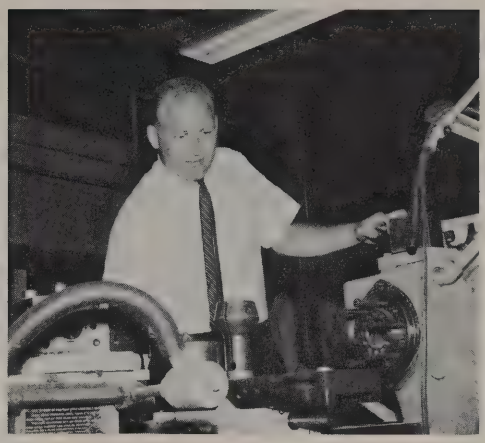

Industrial Arts, Welding, Machine Shop

MR. BARRY HARBISON

American History

MRS. BETTY HASTINGS

Home Economics

MRS. MARY ANN HOCKER

Typing, Shorthand

MISS CHRISTINE KEGLEY

Chorus, Glee, Ensemble

MR. ARTHUR KOZY

Drivers Education

MR. CALVIN McCOY

Civics, Law, Economics

MR. FRANCIS McNELLIE

Health and Physical Education, Business Mathematics

MR. OSCAR MERROW

Office Practice, Bookkeeping, Business Mathematics

MR. THOMAS MORRIS

Art

MR. JAMES MUNCHICK

Mechanical Drawing, Pattern Making, Industrial Arts.

MR. JOHN MURPHY

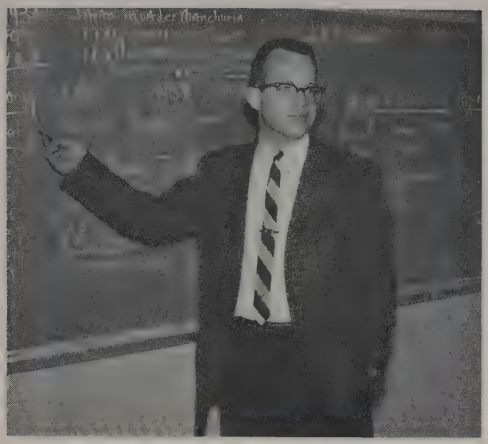

English III, World History, American History

MR. CLAIR NAFTZGER

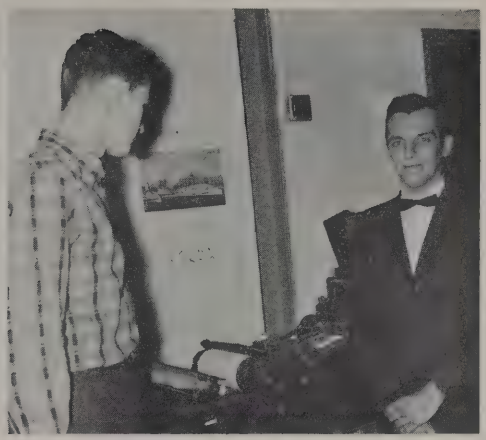

DCT

MR. DON NEIDERHAUSER

English II, English III

MR. TERRY PUEHLER

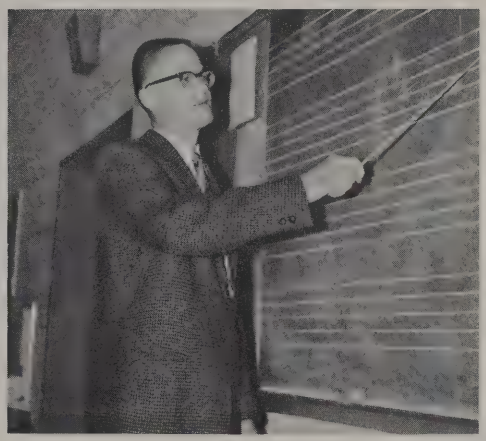

Music Theory, Band

MR. GLENN RICHARD

Biology, Chemistry

MISS NAOMI SARTAIN

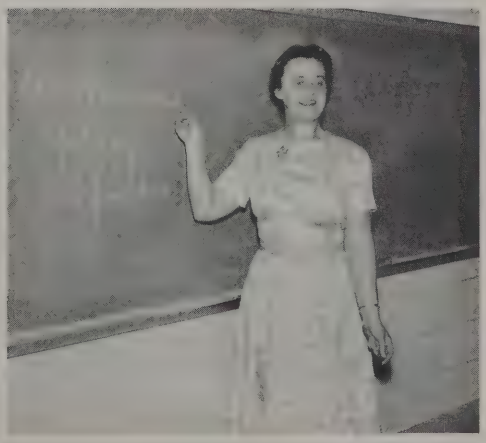

Latin II, English III, English II

MISS GLADYS SECHRIST

Librarian

MISS MARY SIGLER

Health and Physical Education

MRS. BERNADINE WEIR

Spanish

MR. WILBUR WEIR

Vocational Agriculture

MRS. FLOY WORK

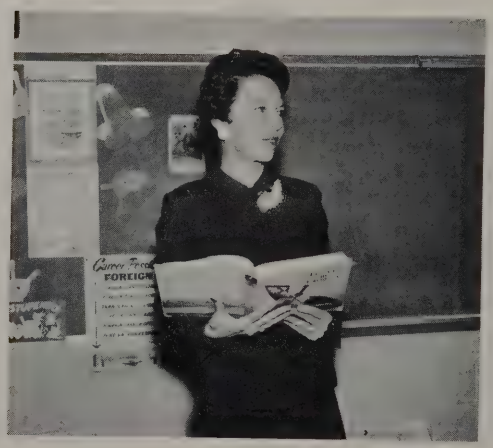

English IV

Cooks

Bus Drivers

Library Assistants

FIRST ROW: Miss Sechrist, N. Miller E. McVicker, L. Schroeder, J. Hall, D. Gasser, K. Daniels, A. Dye, G. Gordon. SECOND ROW: M. Dague, M. Long, L. Hester, J. Halley, D. Winkler, C. Stoessner, B. Decker, C. Corbin, J. Howard. THIRD ROW: J. Craddock, D. Stayton, J. Armbruster, C. Wilder, S. Bates, J. Welday, D. Daso, T. Gedos, J. Porter, P. Waicak.

Office Assistants

FIRST ROW: J. Ruder, J. Frary, J. Fortune, J. Weller C. Brophy, K. Funai, K. Daniels, SECOND ROW: K. LeMar, B. Allen, B. Amheiser, S. Gilbert, E. Nixon, E. Eglin, G. Jameyson. THIRD ROW: K. Funk, P. Vanasdal, P. Croft, P. Ward, S. Adams, C. Barnes, F. Leiter. FOURTH ROW: D. Murray, A. DeVaul, J. Craddock, B. Coleman, T. Brown, T. Cole, J. Hartzler.

SENIORS

Officers

President . . . . . Richard Hyde
Vice President . . . . . Michael Balogh
Secretary . . . . . Dianne Miller
Treasurer . . . . . John Dye

MOTTO: Give to the world the best you have, and the best will come back to you.

COLORS: Gold & White

FLOWER: Red Roses

Advisers:

Mr. Weir
Mr. Frick
Mr. McCoy
Mrs. Weir
Mrs. Hastings

JANE E. ANDERSON

Chorus 9
Y-Teens 11
Office Work 12

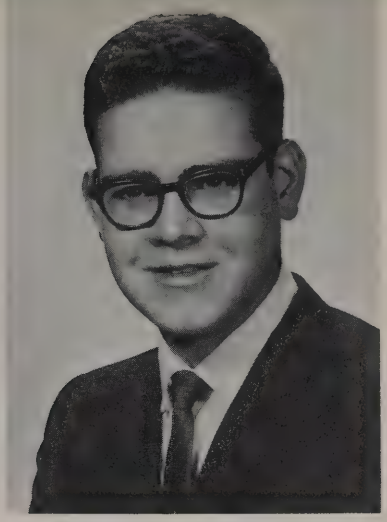

ROBERT G. ARMBRUSTER

Football 9, 11
Student Council 10, 12
Honor Society 10, 11, 12
College Club 11
Jets 11, 12

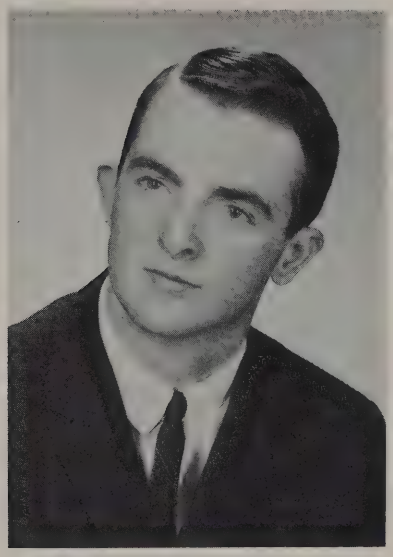

JOHN B. ARNOLD

Football 9, 12
Basketball 9

Industrial Arts 11
Chorus 9

RONALD L. AUBLE

Annual Staff 12
Pep Club 11
Theaterians 11, 12
GAA 10, 11, 12

BARBARA A. BABIENKO

BETH A. BAIRD

Band 9, 11, 12
Chorus 9, Ensemble 9
G. A. A. 10, 11, 12
Honor Society 11, 12

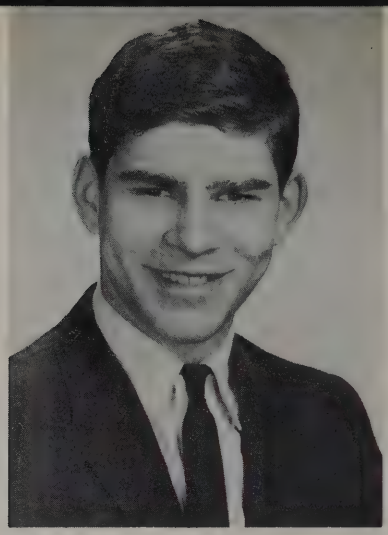

CHARLES M. BALOGH

Football 9, 10, 11, 12
Basketball 9, 10, 11, 12
Baseball 10, 11
Ping Pong 9
Varsity Club 11, 12
Senior Class Vice-president

CARLA K. BARNES

Girls' Ensemble 9, 10, 12
Chorus 9, 10, 11, 12
G. A. A. 11, 12
Girls' Glee 10, 11, 12
Y-Teens, 10
Dramatic Club 10, 11
Pep Club 11
College Club 11
Mixed Ensemble 11

Chorus 9
F. F. A. 10, 11, 12

KENNETH M. BEERY

Vocational Industrial Arts 11, 12
Vocational Drafting 11, 12

WILLIAM BENEFIT

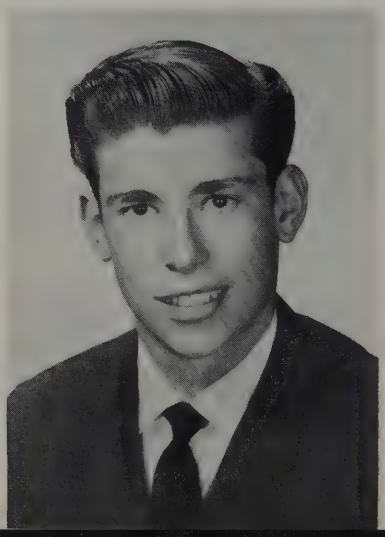

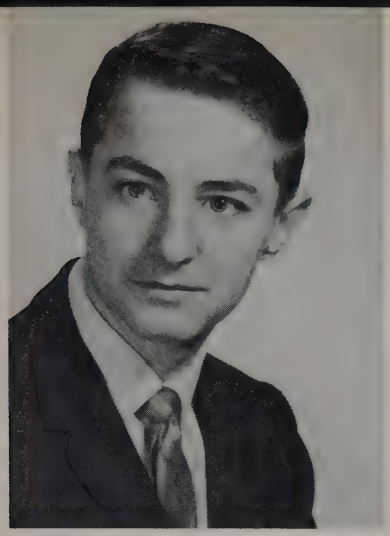

RONALD BERRY

Honor Society: 9

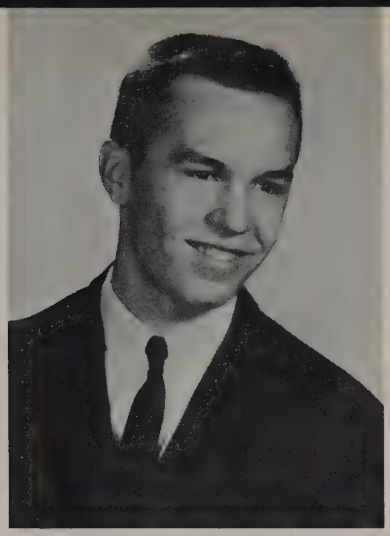

LLOYD BERTSCHY

Cloverleaf Drafters: 11
Vocational Club of Ohio: 11, 12
Cloverleaf Vocational Club: 12

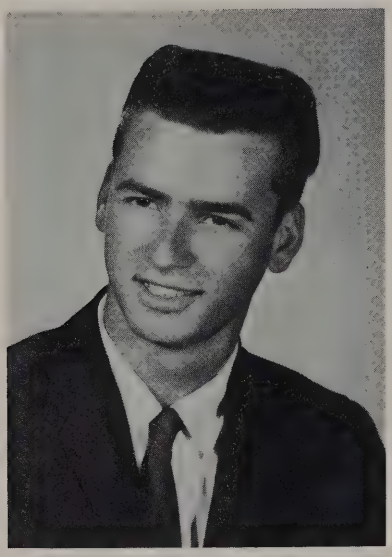

RICHARD L. BOHANON

Basketball: 9
Vocational Industrial Club of Ohio: 11, 12
Cloverleaf Drafters: 11

G.A.A.: 10, 11
Future Nurses Club: 12

LINDA L. BOWMAN

Chorus: 9, 10, 11, 12
Radio Club: 9
Boys' Glee: 10, 11
Industrial Arts Club: 11

WARREN F. BRINKER

JUDY A. BROPHY

Chorus 9
Annual Staff 12

BARBARA A. BROWN

Basketball cheerleader 9
F.T.A. 10
Dramatic Club 10
G.A.A. 11, 12
N.H.S. 11, 12
Pep Club 11
Spanish Club 12

ELAINE R. BRUBAKER

Chorus 9, 10, 11, 12
Y-Teens 9, 10, 11
N.H.S. 11, 12
Student Council 11

College Club 11, 12
Varsity Club 11, 12
Basketball 9
Football 9, 10, 11, 12

V.I.C. 12

KAREN L. BUEHLER

DAVID L. BUTTOPH

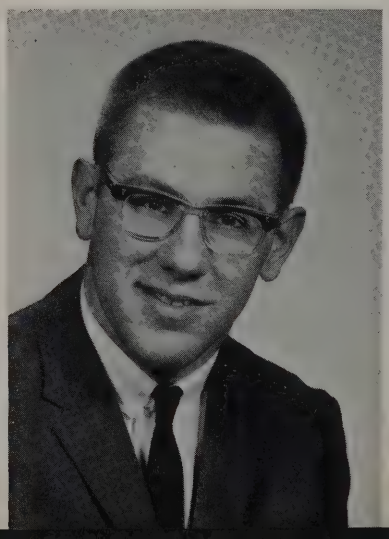

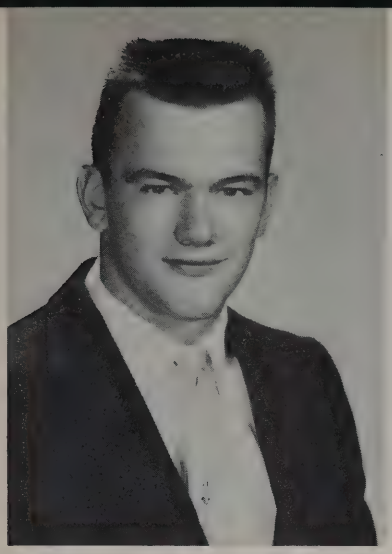

DAVID L. BYERS

Football: 9, 10, 11, 12
Letterman's Club: 11, 12

FOREST S. CARTER

Safety Patrol: 9
Track: 10, 12
Theatarians: 11, 12
Basketball Manager: 11, 12
Football Manager: 12
Thespians: 12
College Club: 11, 12

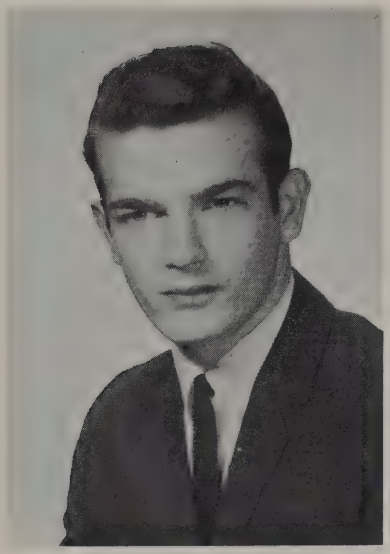

CHARLES W. CASKEY

VIC Club 11, 12

Student Council: 9
Y-Teens: 9, 10, 12 (treas.)
Leaders Club: 9
Grievance Board: 9 (pres.)
United Appeal: 9
Cheerleader: 9
Pep Club: 10, 11, 12
Annual Staff: 12

JAYNE E. CLARK

G.A.A.: 9, 10
F.T.A.: 10, 11, 12

BARBARA A. COLEMAN

CONNIE M. CONDREN

F.H.A. 10, 11
G.A.A. 10, 11

ELOISE M. CROSKEY

Chorus 9, 10, 11, 12
National Honor Society 10, 11, 12
Pep Club 11
Glee 11
Ensemble 12

KAREN E. DANIELS

G.A.A. 10, 11, 12
F.H.A. 10, 11

V.I.C. Club 11, 12
Chorus 9
Band 9, 10
Basketball 9, 10
Football 9, 10, 11, 12

ROGER DAVIS

G.A.A. 10, 11

BONNIE R. DECKER

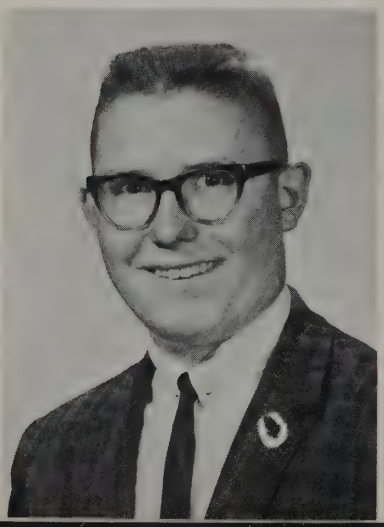

LINDA L. DEMPSEY

Chorus 10, 11, 12
Glee 10, 11, 12
Y-Teens 9
F.H.A. 10, 11, 12
G.A.A. 10
Student Council 12
Pep Club 12
Office Worker 12

BARBARA J. DENSON

F.H.A. 10, 11, 12
G.A.A. 10, 11, 12
Annual Staff 12

ALBERT T. DEVAUL

Football 9, 11, 12
Basketball 9
Wrestling 11
Pep Club 11, 12
Dramatic 12

Scholarship Team 11
Glee 11
G.A.A. Basketball 9, 11, 12
Chorus 9, 11
Band 9, 10, 11, 12

NANCY E. DOMAN

V.I.C. 12
Industrial Arts Club 11

DELMER M. DORSEY

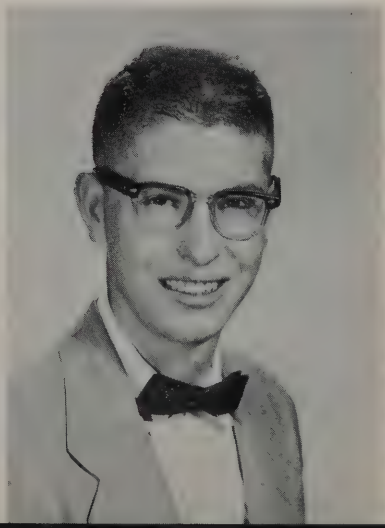

LINDA L. DUECKER

Chorus: 9, 10, 11, 12
Girls' Ensemble: 9
Girls' Glee: 10, 11, 12
National Honor Society: 10, 11, 12
F.H.A.: 10, 11, 12
F.T.A.: 12

JOHN W. DYE

Track: 10, 11, 12
Theatarians: 10
Thespians: 11, 12
Varsity Club: 11, 12
Class Treasurer: 12

WALTER R. EBY

Basketball: 9, 10, 11, 12
Football: 9
Vocational Drafting Club: 11, 12
Varsity Club: 12

Office: 12
National Jr. Honor Society: 9
Chorus: 9
Scholarship Team: 9
F.H.A.; 10
National Honor Society: 10, 11, 12
Buckeye Girls' State: 11

F.F.A.: 10, 11, 12

LESLIE J. EDWARDS

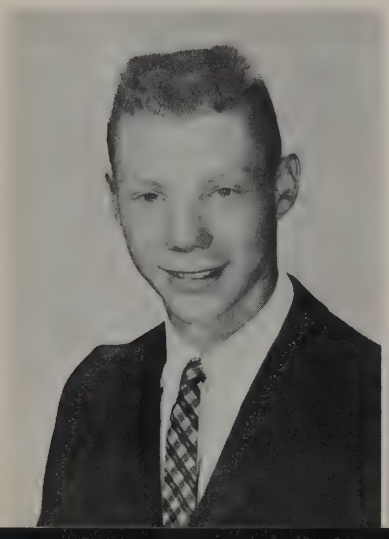

ELIZABETH N. EGLIN

SUSAN M. ESTES

Football Reserve Cheerleader 9
Basketball Reserve Cheerleader 9
F.H.A. 9
Girls' Glee 9

PATRICIA M. FETZER

Annual Staff 12

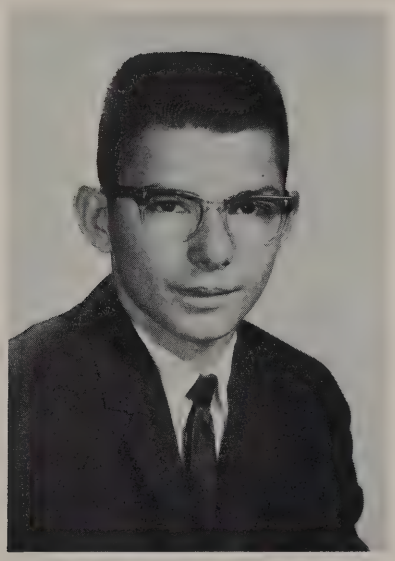

STEVE R. FRASE

Baseball 11, 12

Dramatics Club 11, 12
College Club 11, 12
Y-Teens 10
F.T.A. 10
Band 9
Class Secretary 9
National Honor Society 10, 11, 12
Junior National Honor Society 9

Varsity Club 11
Ensemble 10, 11
Glee 10, 11
Chorus 9, 10, 11

KARL K. FRIEND

KAY L. FUNK

JOHN R. GAMBLE

Football: 9, 12
Basketball: 9
Chorus: 9, 10, 11
Band: 9, 10, 11
Basketball Manager: 10, 11, 12
Tennis: 11, 12

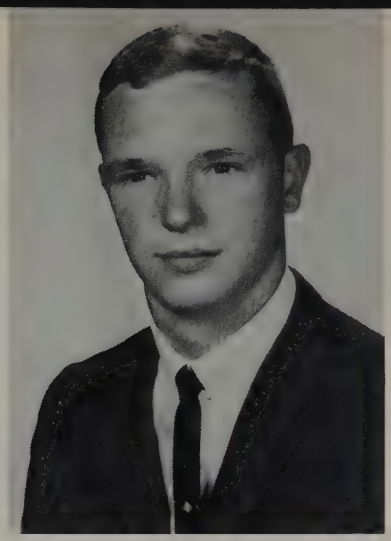

JAMES GARDNER

VIC Club: 11
Vocational Drafting: 11, 12

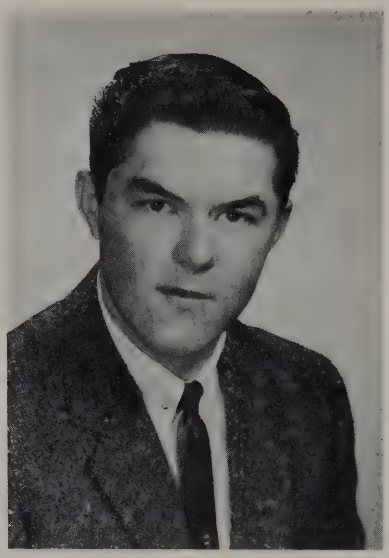

ROBERT E. GARDNER

Office: 9
Library: 11, 12
Annual Staff: 12

LARRY W. GARENS

DORA A. GASSER

SANDRA J. GILBERT

Girls' Ensemble 9, 10, 11
Chorus 9, 10, 11, 12
Jr. Honor Society 9
Band 9, 10, 11
Class President 10
F.T.A. 10, 11, 12
National Honor Society 10, 11, 12
JETS 11, 12
Y-Teens 10
Student Council 10, 11, 12
G.A.A. 10, 12
Sr. Class Play 12

LAWRENCE H. GOOD

Class Treasurer 9
Football 9
V.I.C. 11, 12
Drafters 10

DOUGLAS A. GRAHAM

Football 9
N.H.S. 10, 11, 12
Track 10, 11, 12
Chorus 9
Theatarians 10, 11, 12
Vice-president 11
Student Council 12
Letterman's Club 12

Boys' Glee 12
Golf Team 11, 12
College Club 11, 12
Boys' Ensemble 10, 12
Chorus 9, 10, 11, 12

DAVID S. GRIMM

Football 9, 11

THOMAS H. GROSSENBACHER

JERRY J. HALL

F.F.A.: 10, 11, 12

JANET E. HALLEY

Chorus: 9, 10
Girls' Ensemble: 9
Jr. Honor Society: 9
G.A.A.: 10
National Honor Society: 10
Annual Staff: 12

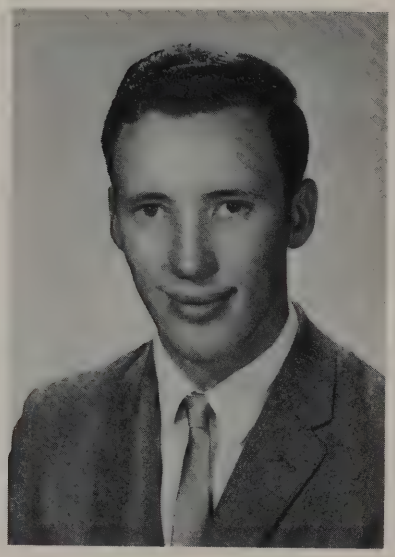

ARGLE L. HANNA

Thespians: 12
Basketball: 9
Dramatics Club: 10, 11
National Honor Society: 10, 11, 12
Track: 11, 12

JAMES L. HARTZLER

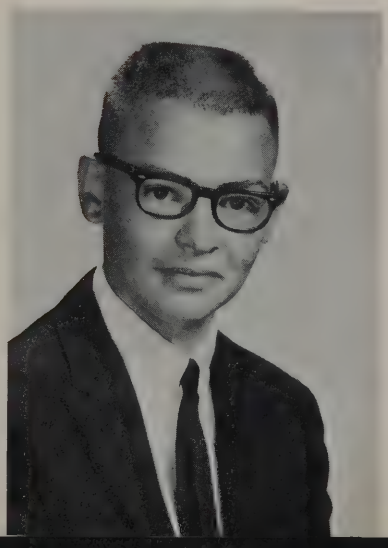

Y-Teens: 10
Girls' Track: 11

YVONNE HESS

RON L. HEWIT

Football: 9, 11, 12
Chorus: 9, 10, 11
Boys' Glee: 11
Golf: 11, 12
Pep Club: 11

JUDY A. HIGH

Band: 9, 10
Chorus: 9

KATHLEEN A. HINDERMAN

F.H.A.: 11

Chorus: 9
Y-Teens: 10, 12
F.H.A.: 12
Office: 12

ANITA M. HONAKER

Football: 9, 10, 11
Class President: 9
Basketball: 9, 10
Track: 10, 12
Band: 10
Student Council: 10
College Club: 12

DAVID R. HOOPS

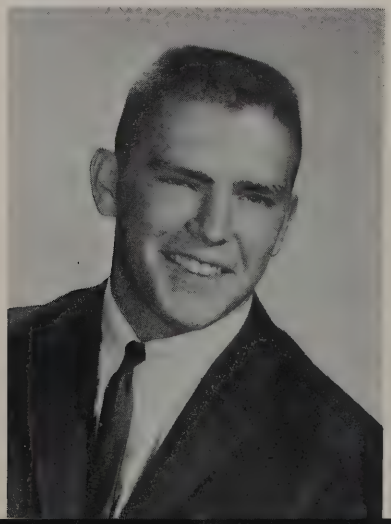

LINDA L. HOWELL

RICHARD A. HYDE

Football: 9, 10, 11, 12
Basketball: 9, 10, 11, 12
Chorus: 9
Track: 10, 11, 12
National Honor Society: 10, 11, 12
Varsity Club: 11, 12
Class Vice-President: 10
Class President: 12

LOU A. IMMEL

Chorus: 9, 11, 12
Band: 9, 10, 11, 12
Latin Club: 9
Girls' Basketball Team: 9, 10
Girls' Glee: 11
Y.F.C.: 11
Pep Club: 11, 12
Spanish Club: 12

G.A.A.: 9, 10, 11, 12
Y-Teens: 10
Dramatics: 10
Pep Club: 11, 12
Reserve Cheerleader: 12

RONDA K. JARVIS

Mixed Chorus: 9
Boys' Chorus: 10
Stagecraft: 9

FREDERICK W. JENKIN

LINDA K. JENNINGS

Music: 9
Girls' Glee: 11

CAROL J. JOHNSON

Band: 9, 11
Cheerleader: 9
G.A.A.: 10, 11, 12
JETS: 10
National Honor Society: 10, 11, 12
Annual Staff: 11, 12
Pep Club: 12
Spanish Club: 12
Senior Class Play: 12

MARILYN G. JOHNSON

Cheerleader: 9
Chorus: 9
Band: 9
G.A.A.: 10, 11
Student Council: 10
V.I.C.: 12

Basketball: 9
JETS: 10
Track: 12

LOREN D. KINNEY

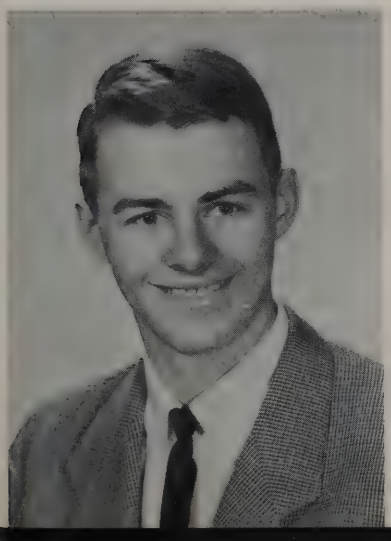

MIKE J. KOBELT

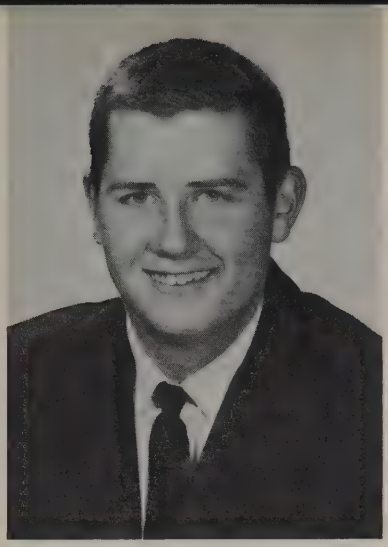

DAVID J. KREINER

Football: 9, 10, 11, 12
F.F.A.: 10, 11, 12
Wrestling: 11, 12

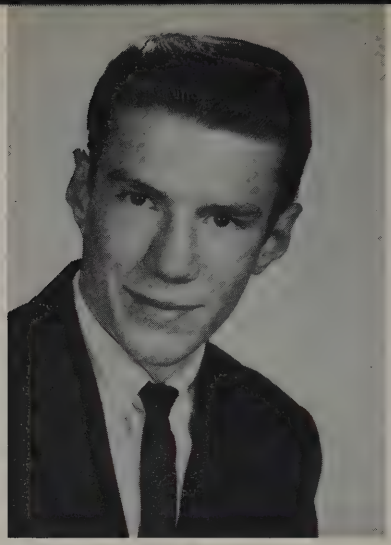

MIKE J. LABANT

Football: 10

ARLENE J. LANDRUM

F.H.A.: 10, 11, 12

Band: 9, 10
F.H.A.: 9, 10
G.A.A.: 9, 10, 12
Glee Club: 9
Thespians: 9
National Honor Society: 11, 12
Spanish Club: 12
Annual Staff: 12
Homecoming Queen: 12
Buckeye Girl's State: 11

FRANCIE M. LEITER

Y-Teens: 9, 10
Band: 9, 10
Football Cheerleader: 9, 11, 12
Basketball Cheerleader: 9, 10, 11, 12
Girls' Ensemble: 9
Dramatics Club: 10, 11, 12
Chorus: 11, 12
G.A.A.: 10, 11, 12
Thespians: 11, 12
One Act Play: 10, 11
Homecoming Attendant: 11
Girls' Glee: 11

KATHLEEN J. LEMAR

MARGIE L. LONG

Y-Teens 10
F.H.A. 10, 11, 12
G.A.A. 11, 10

CURTIS L. LONGSDORF

Football 9, 10, 11, 12
JETS 11
Varsity Club 11, 12
Vocational Club 11, 12

ROBERT E. LOWRY

Basketball 9, 10, 11, 12
Football 9, 10
Chorus 9
Latin Club 9
Baseball 10, 11, 12
National Honor Society 11, 12
Pep Club 11, 12

Golf 10, 11, 12
Pep Club 11, 12
Varsity Club 11, 12
Glee 9, 10, 11, 12
Chorus 9, 10, 11, 12
Basketball 9
Football 9, 10, 11, 12

NICK C. MARRALE, JR.

Pep Club 11, 12
F.T.A. 12
Student Council 11, 12
Glee Club 11
G.A.A. 10, 11, 12
Latin Club 9
Chorus 9, 11, 12
Girls' Basketball Team 9
Band 9, 10
Cheerleader 9

LINDA S. MARTIN

THOMAS L. MASON

AV Club 9, 10, 11, 12
Chorus 9
Scholarship Team 9, 10, 11, 12
Latin Club 9
NHS 10, 11, 12
JETS 10, 11, 12
Junior Class President
College Club 11
Student Council 11, 12
Pep Club 11, 12
Spanish Club 12

DIANNA K. MASSIE

Band 9, 10, 11, 12
Chorus 9, 10
GAA 10, 11, 12
FHA 10, 11, 12

RICHARD M. McGHEE

Basketball 9, 10, 11, 12
Football 9
Football Trainer 10, 11, 12
Track 10, 11, 12
FTA 10
Varsity Club 11, 12

Vocational Club 12
Drafters 11
Football 9
Basketball 9, 10

DAVID E. McVICKER

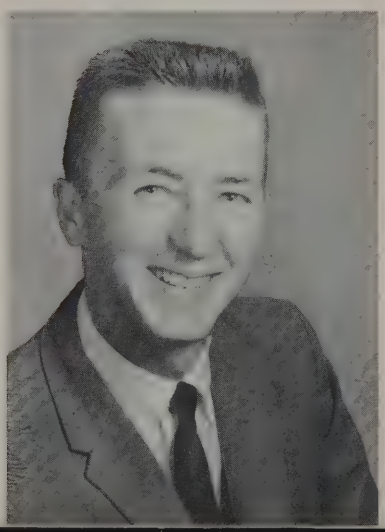

VIC 12
Baseball 10, 11, 12
Basketball 9, 11

DAVID V. METZ

DIANNE K. MILLER

Chorus 9, 11, 12
Sr. Class Play 12
Cheerleader 9, 11, 12
GAA 10, 11
NHS 9
Student Council 10, 11
Y-Teens 10
Dramatic Club 10, 11
Annual Staff 11
Senior Class Secretary

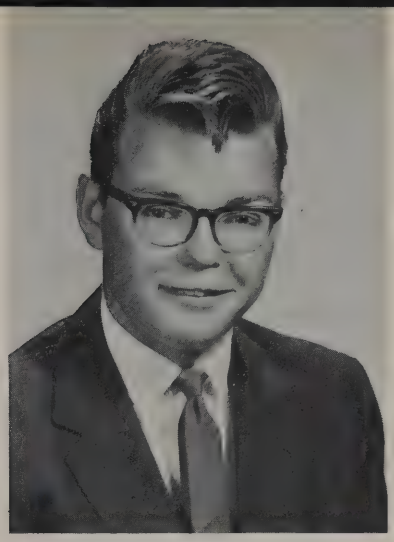

RICHARD A. MILLER

Dance Band 11
VIC 12
Drafters 11
Chorus 9
Band 9, 10, 11, 12
FFA 9
Vo. Ag. 9

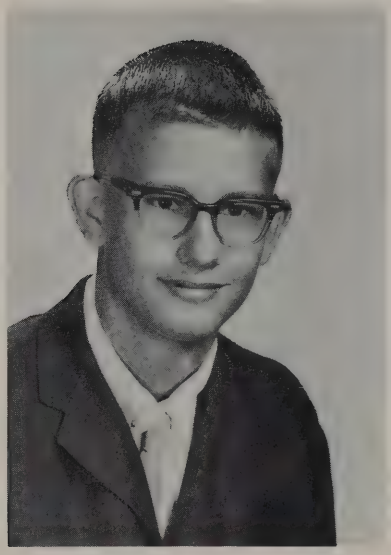

RONALD L. MILLER

Managed Track 10

NHS 11, 12
Baseball 10, 11
Student Council 9, 10
Basketball 9
Chorus 9

EDWARD F. MOLDENKE

CHARLES E. MOORE

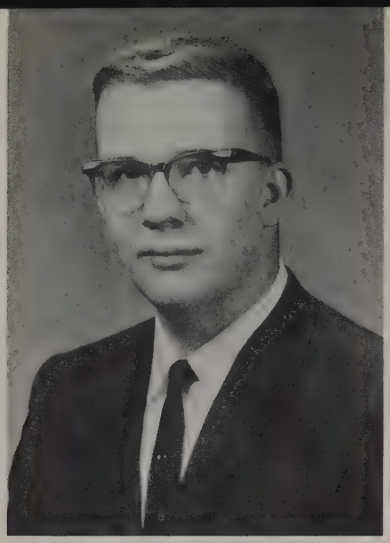

JAMES P. MULLIN

Band: 9, 10, 11, 12
FFA: 10
JETS: 12
Spanish Club: 12

CHARLES K. MULLINS

Basketball: 9, 10, 11
Baseball: 10, 11, 12
National Honor Society: 11, 12
Scholarship Team: 11
Varsity Club: 11, 12
Office: 11

JEAN A. MYERS

Latin Club: 9
GAA: 10, 11, 12
National Honor Society: 10, 11, 12
Pep Club: 12

Basketball: 9
Track: 10
FFA: 10, 11, 12
Wrestling: 11, 12

MARK C. NOGGLE

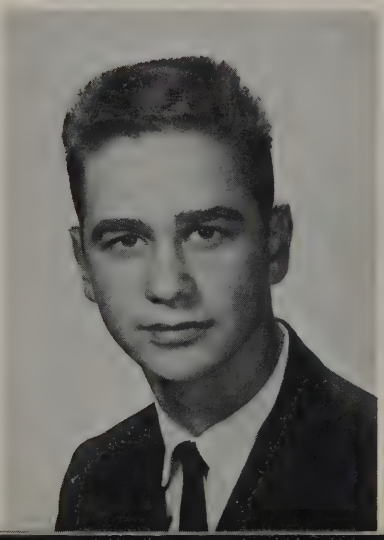

Band: 9, 10, 11, 12
National Honor Society: 9, 10, 11

DALE R. NORTON

SANDY L. PEASE

Y-Teens 9, 10
Chorus 9
FHA 10, 11, 12
Annual Staff 10
GAA 10, 11
Pep Club 11
Vocational Industrial Club 12

MARTIN F. PLUTE

SUSAN J. PONTIUS

FHA 12
Girls' Glee 10, 11
GAA 10, 11, 12

JOHN C. QUEBERG

DELANN M. RABJOHN

LINDA K. REECE

Girls' Basketball 9
Y-Teens 9
GAA 10

JUDY L. REED

Girls' Basketball 9, 10
Y-Teens 9, 11
GAA 10, 11, 12
Chorus 11
Girls' Glee 11
VIC 12

DALE W. RHOADS

Football 9, 10, 11
FFA 10
Wrestling 11
VIC 11, 12

College Club 12
NHS 11, 12
Student Council 10
GAA 10, 11, 12
Y-Teens 9, 10, 12
Chorus 9
Girls' Basketball 9, 10, 11
Band 9, 10, 11

SUE L. RHOADS

Y-Teens 9

REBECCA M. RITZ

GRACE M. ROHRER

GAA 10, 11, 12
Thespians 10
Girls' Glee 12

JOAN C. ROUTH

Y-Teens 10
FHA 10, 11, 12

MARYANN ROYLE

Student Council 9

GAA 10
Girls' Basketball Team 9
Pep Club 11
Chorus 11
VIC 12

NANCY D. RUFENER

Basketball 9, 10, 11, 12
Football 9, 10, 11, 12
Chorus 9
Band 9
Baseball 10, 11
Varsity Club 11, 12
Treasurer-Junior Class 11

STANLEY D. SCHEETZ

BARBARA A. SCHMIDT

Girls' Glee 9
Band 9, 10
Track 11
Annual Staff 12

WILLIAM G. SCHMOCK

Basketball 9
Football 9, 11, 12
Tennis 11, 12
Varsity Club 11

ROSE M. SHANK

Student Council 9
Chorus 9
FBLA Club 10, 11

Sec. Junior Class 11
FTA 11, 12
Girls' Track 11
Band 9
Basketball Cheerleader 9, 10, 11, 12
Football Cheerleader 9, 10, 11, 12
Chorus 9, 10, 11, 12
Girls' Ensemble 9, 10, 11, 12
Girls' Glee 10, 11, 12
NHS 10, 11, 12
Tennis Club 11
Homecoming Attendant 10, 12
Dramatics Club 10
GAA 10, 11
Y-Teens 12

CLAUDIA J. SHUMAKER

NHS 9
Band 9, 10

RONALD L. SHAW

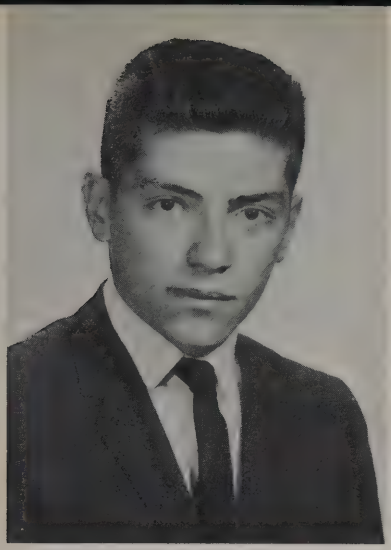

RONNIE L. SMITHBERGER

Baseball 11, 12
Industrial Arts Club 11
VIC 12

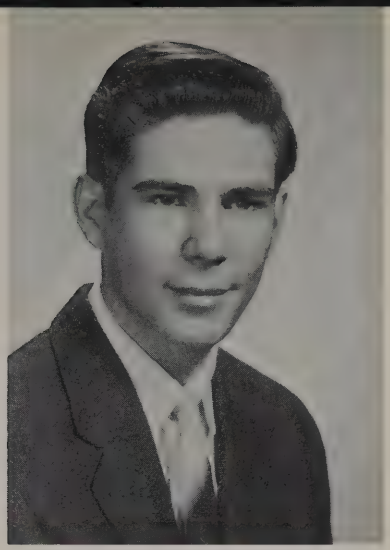

JOHN C. STAGER

CARLA D. STOESSNER

GAA 10, 11
Pep Club 10, 11
NHS 10, 11, 12

Basketball Manager 9, 10
Baseball Manager 9, 10
Chorus 9, 10
Football 10, 11

RONALD J. STORM

DAVID T. TIMIC

JUDY L. TIPTON

Chorus 9
NHS 9
Y-Teens 10
Pep Club 11, 12
Office 11
Annual Staff 12

JUDY TRAM

Chorus 9
Y-Teens 9, 10
Girls' Basketball Team 9, 10, 11, 12
Band 9, 10, 11
Theatarians 10
GAA 10, 11, 12
Pep Club 11
Annual Staff 12

BONNIE L. TRAVIS

Chorus 9, 12
GAA 10
Annual Staff 11
FHA 11

Chorus 9
Annual Staff 12
GAA 12
Office 12

PHYLLIS A. VANASDAL

Basketball 9

MIKE A. VANNI

CORINNE VIERHELLER

Class President 9
Band 9, 10, 11
Chorus 9, 12
FHA 10, 11, 12
Y-Teens 10
Sweetheart Attendant 11, 12
Girls' Glee 12

JOHN WAICAK

VIC Club 11, 12

KAYE E. WELSH

Band 9, 10, 11, 12
Chorus 9, 10, 11, 12
FHA 10, 11, 12
Sweetheart Queen 12
GAA 10, 11, 12
Y-Teens 10
Dance Band 11
Annual Staff 11, 12

NHS 11, 12
GAA 10, 11, 12
Band 9, 10, 11, 12
Latin Club 9
Scholarship Team 9, 10, 11
Class Secretary 10
Y-Teens 10
Orchestra 10
Dance Band 11
Student Council 11

LINDA M. WILKENS

VIC Club 11, 12
Basketball 9, 10
Football 9

EUGENE D. WILLIS

FHA 10, 11, 12
Annual Staff 10
GAA 10, 11
Y-Teens 10
Sweetheart Attendant 10
Thespians 11, 12
Theatarians 10
Band 10, 11, 12
Mixed Ensemble 10
Girls' Glee 10, 11, 12
Boys' Ensemble-Acc. 10, 11
Boys' Glee-Acc. 10, 11
Chorus 9, 10, 11, 12

JO ANN WOODWARD

Commencement

COMMENCEMENT SPEAKER

DR. M. S. HARVEY
Pastor
First Methodist Church
Akron, Ohio

Best Foot Forward

SENIOR CLASS PLAY

Thursday night, **April 9, 1964**

Forest Carter
Albert DeVaul
Jim Hartzler
Mike Kobelt
Bob Armbruster
Jake Dye
Linda Martin
Kay Funk
Dianne Miller
Carla Barnes
Dave Hoops
Ron Berry
Francie Leiter
Doug Graham
Ronda Jarvis
Claudia Shumaker
Barbara Coleman

Friday night, **April 10, 1964**

Forest Carter
Albert DeVaul
James Hartzler
Mike Kobelt
Bob Armbruster
Jake Dye
Linda Martin
Beth Baird
Francie Leiter
Kathy LeMar
Dave Hoops
Ron Berry
Dianne Miller
Doug Graham
Barbara Brown
Sandy Gilbert
Barbara Coleman

JUNIORS

Officers:

President--
Gary Clinesmith
Vice-President--
Pat Flohr
Secretary--
Connie Lowry
Treasurer--
Brenda Estes

Advisers:

Mr. Chulik
Mr. Blodgett
Mr. Munchick
Mr. Kozy
Mr. Harbison
Miss Sartain
Mr. Murphy
Mrs. Detrow

Roger Adams
Bonnie Allen
Barb Ameheiser
Judi Anderson
Linda Armstrong
Linda Avery

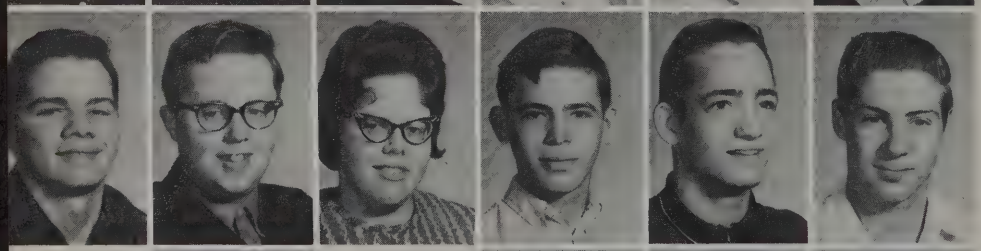

Ken Bauer
Bill Bauer
Mary Beery
Jim Benson
John Benson
Gary Bishop

NOT PICTURED

NOT PICTURED

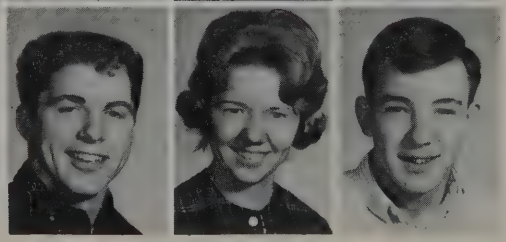

Joan Blevins
Marilyn Bowman
Sandra Brenneman
John Bricker
Carol Brophy
Terry Brown

Tim Brown
Duane Buchanan
Barb Buda
Bob Burd
Jim Burton
Helen Caesar

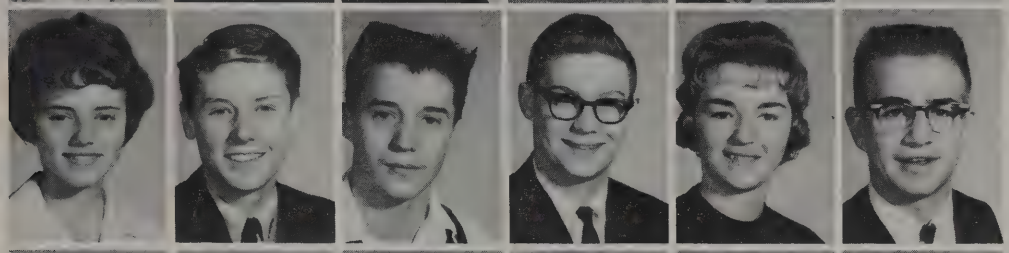

Ann Cavin
Ted Chapman
Denny Clevidence
Gary Clinesmith
Jean Colbert
Tom Cole

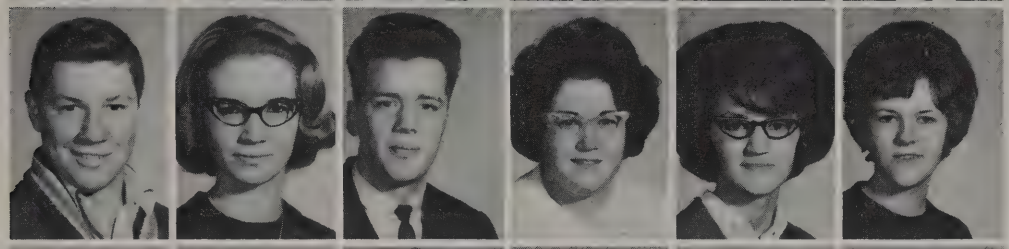

Denver Conley
Patty Connor
Larry Cooper
Connie Corbet
Carolyn Corbin
Sandy Cotner

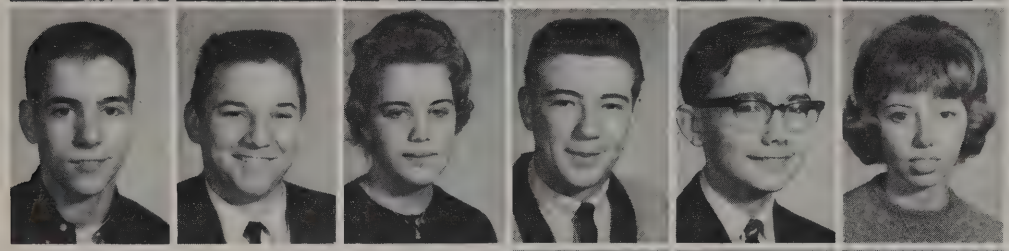

Al Coudret
Jim Craddock
Judy Crittenden
Bill Croft
Raymond Cross
Carol Cupp

Sallyanne Davis
Larry Dearth
Rosemarie Detwiler
David Deyling
Janet Eagle

Clifford Eby
Brenda Estes
Gloria Estock
Barbara Everett
Dan Ferrell

Larry Fetherolf
John Fiala
Pat Flohr
Susan Formanek
Ronald Fulton

No Picture

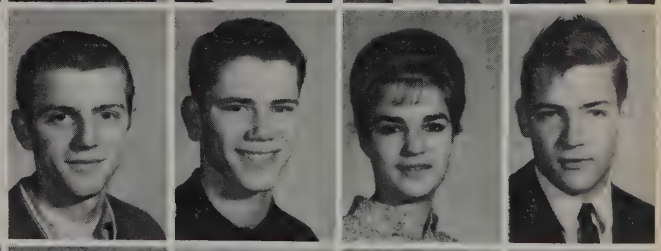

Karen Funai
Tom Funk
Brenda Garens
Bill Garner
Ronald Giauque

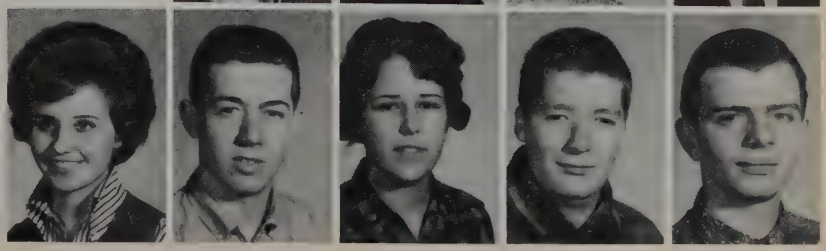

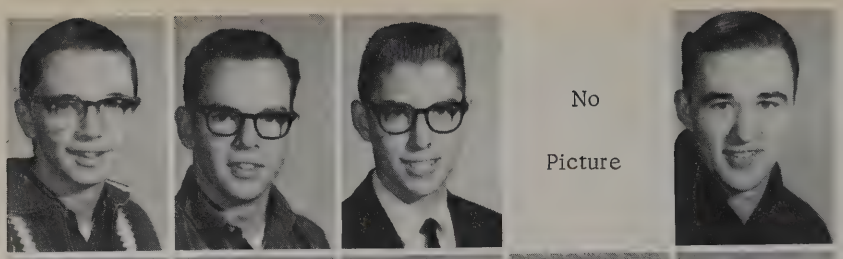

No Picture

Dave Gilson
Bruce Gordon
Douglas Gottron
Darlene Gregoire
Michael Gregory

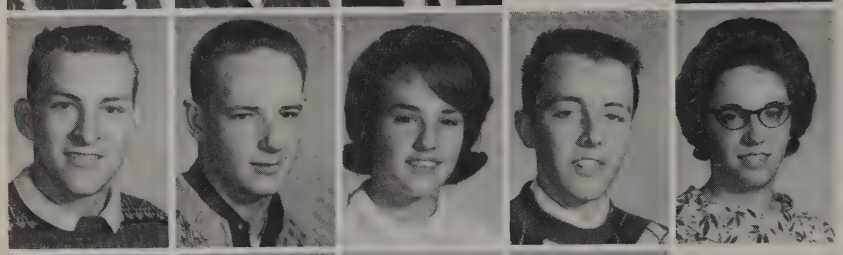

Phil Grekco
Jack Grim
Jean Grim
Rod Grimm
Barb Gunkelman

No Picture

Judy Hall
Linda Hall
Robert Hamey
Sandy Hemilton
Robin Heffelfinger

Peg Hetsler
Larry Hewitt
Kathy Holsinger
Russ Horner
Gail House

Janet Houts
Janice Howard
Judy Hughey
Nancy Jackson
Gloria Jameyson

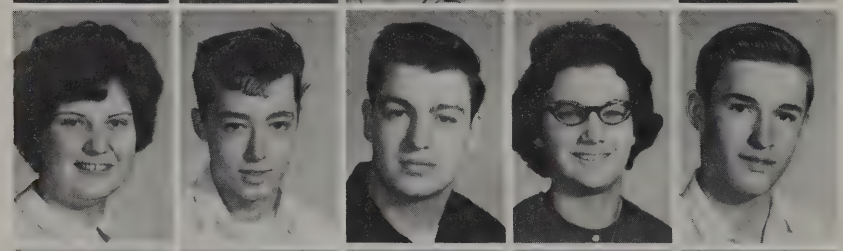

Betty Jelencsics
Carl Johnson
Jim Kasel
Connie Keltz
Bill Kimpton

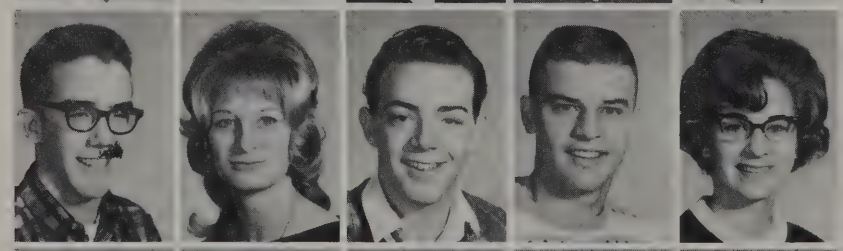

Ken Kobelt
Cynthia Kuder
Danny Kurjain
Bud Lance
Beverly Leatherman

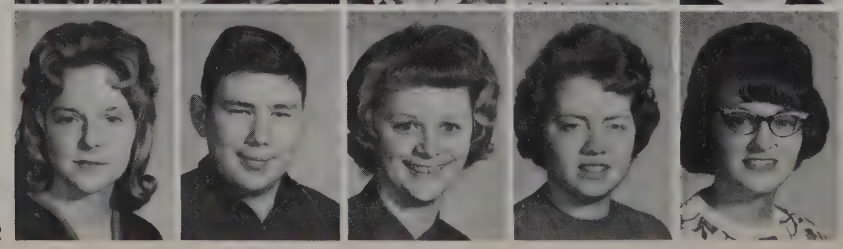

Charlotte Longsdorf
Keith Lowe
Connie Lowry
Kathy Mahoney
Connie Holzer

Fred Maibach
Beverly Mansfield
Beryl Martinson
Reva Massie
Linda Mathys

Marilyn Maxwell
Dick McCourt
Ron McGaffick
Jim McGuire
Ken McKensie

Ken Meager
Ron Meek
Bud Mellott
Mary Meserko
Marcia Miksch

Jim Miller
Norma Miller
John Miller
Jim Moir
Richard Murray

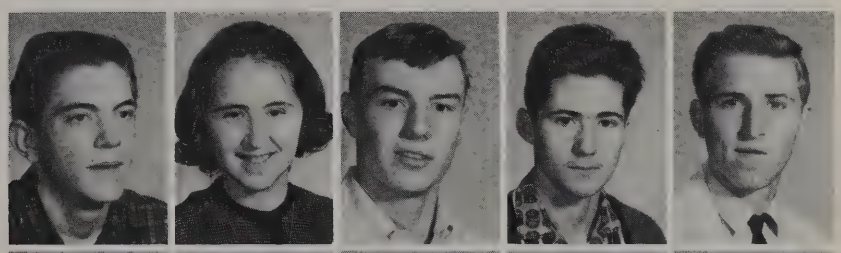

Jim Neuman
Lynne Newberger
Charles Newcombe
Ellen Nixon
Dave Norris

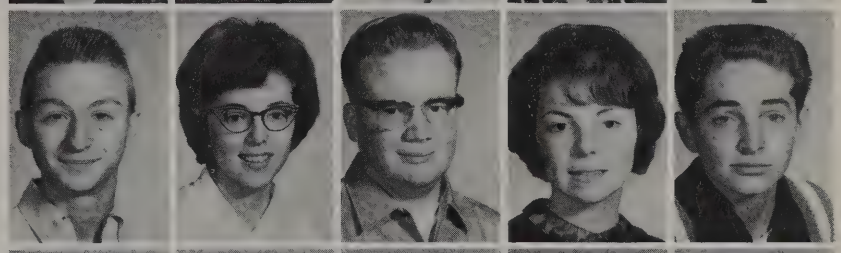

Denver Norris
Herbert Norton
Peg Fleeman
David Osterland
John Palfy

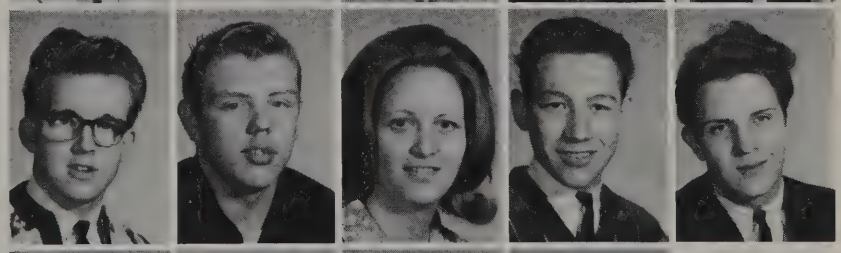

Richard Palmer
Lynne Pease
Joyce Porter
Marcia Rambo
Kathleen Ramsier

No
Picture

Pat Reed
Dick Rebman
Albert Reed
Jim Richard
Linda Rohrer

Gary Rose
Donna Roshon
Rosella Rowland
Robert Royce
Richard Rufener

Ken Ruprecht
Karen Scarberry
Carolyn Scheck
Connie Schondel
Linda Schroeder

Richard Schunn
Margaret See
Sandra Seward
Dick Shade
Ellen Shearer

Steve Slorgie
Mary Smith
Joel Spellman
Mary Springsteen
Ann Stager

Donna Stayton
Nancy Storm
Douglas Surrarrer
Willie Symonds
Tim Tefs

Wolf Velbinger
Lola Violet
Cliff Vorhies
Diana Warner
Judy Warner

James Washburn
Sallie Waters
Fred Weber
Jackie Welday

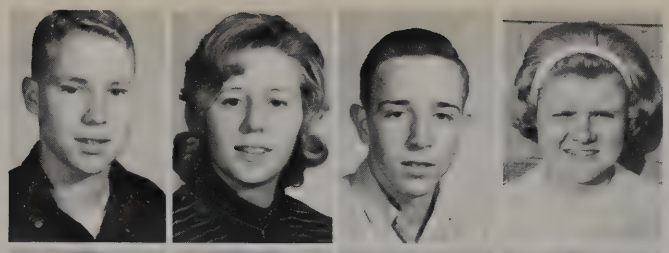

Dana Welsh
Judy Whisman
Rita Whitmore
Rose Whitmore

Mary Ann Wiedenman
Connie Wilder
Richard Wilson
Jim Wilson

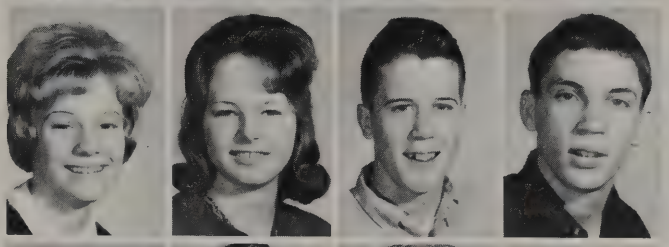

Bonna Winkler
Donna Winkler
Floy Work
Andrea Wright

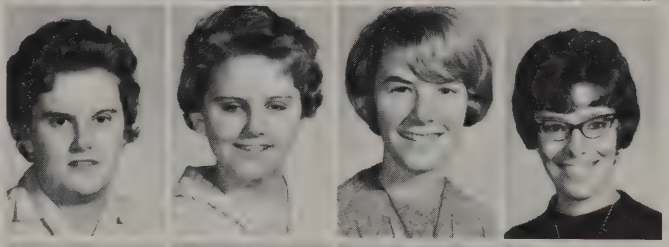

Ron Young
Ray Zimmerman
Dennis Zsarney
Dennis Zydiak

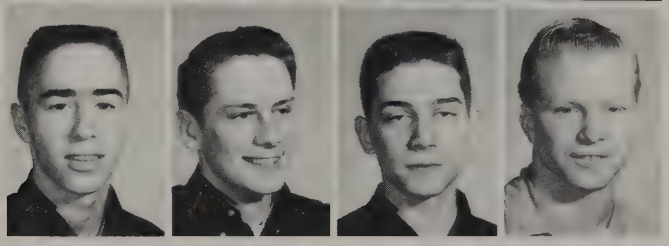

Study time?

Big things happen at GAA meetings.

Floy & Newby at it again.

Bud Mellott and Gary Clinesmith present Mr. Harbison a king-size kite for bravery in his death defying leap into Lodi park from the end of Park Ave. on Dave Buttoph's motor scooter.

Don't look so excited!

Well, you see.....

Darn, another gutter ball!

Smile, you're on Candid Camera!

Where did the band go?

Boy, I'm hungry. Grab it and run when no one is looking.

I'm tired of hearing about it!

You still aren't following very well.

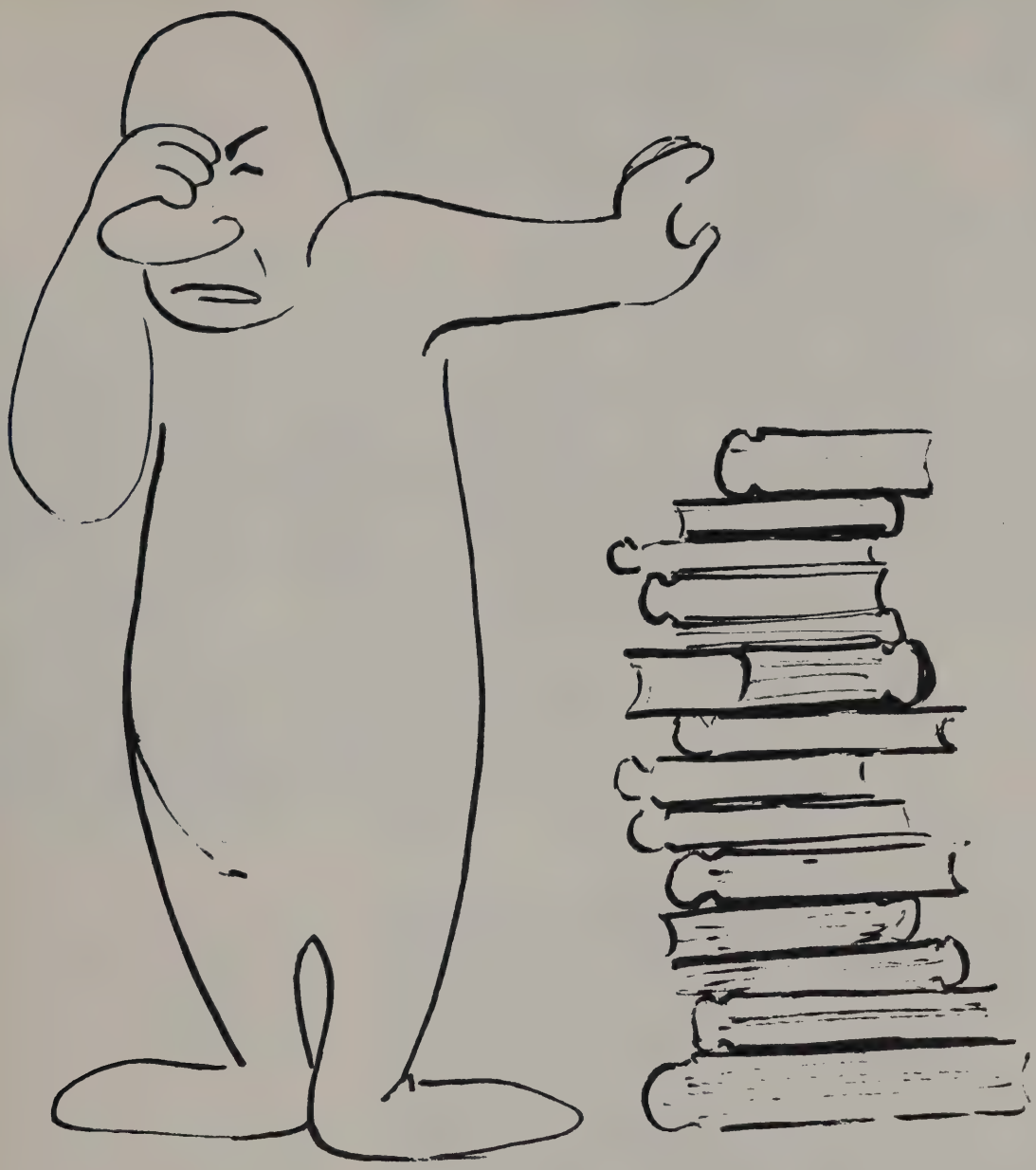

SOPHOMORES

Officers:

President . . . . . Sharon Slusser
Vice President . . . . . Ted Gordon
Secretary . . . . . Lynn Myers
Treasurer . . . . . Dale Palmer

Advisers:

Mr. Brockett, Mr. McNellie,
Mr. Gillam, Mr. Niederhauser,
Mr. Richard, Mr. Atwood,
Mrs. Hocker, Miss Sigler, Mrs. Butler.

Steve Adams
Sue Anderson
Barbara Andrews
Janet Armbruster
Mary Arnold

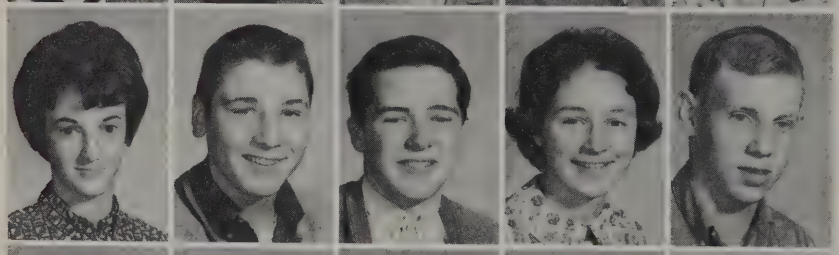

Nancy Arnold
John Barnes
Willie Barton
Marilyn Bartter
Don Bates

Sharon Bates
Kathy Beamish
Nancy Bender
Nancy Berger
Paul Bertschy

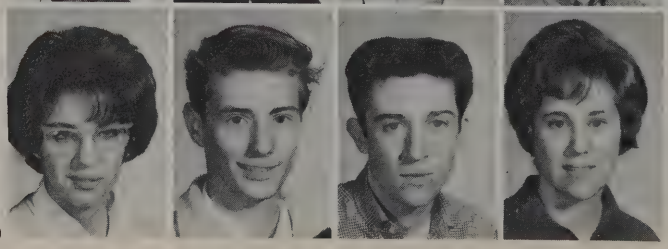

NOT PICTURED

Sherry Bishop
Richard Bishop
Mike Blosser
Gerry Bordner
Art Bowman

Dan Boyes
Leola Brammer
Cathy Briggs
Ray Buttolph
Russ Bottolph

Charlene Bushee
Barb Byard
Sid Carter
Sharon Carter
John Canfield

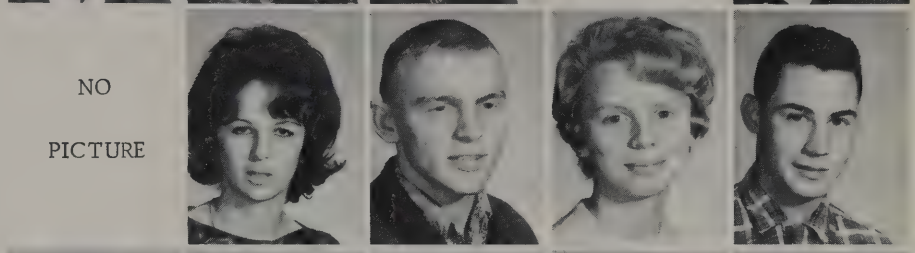

Bob Cash
Larry Cavallaro
Don Church
Karen Clemens
Jim Coe

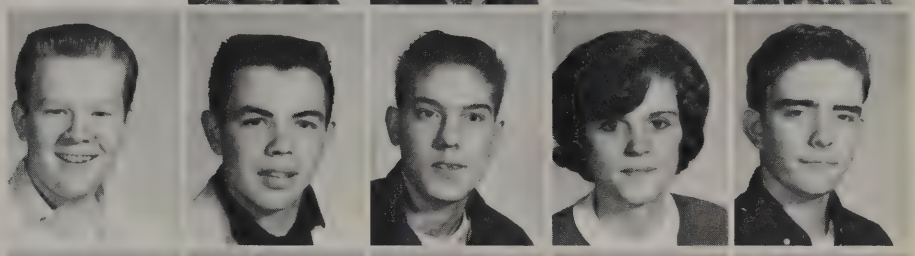

Tim Corbin
Nancy Crittenden
Pat Croft
Dick Cruse
Margo Dague

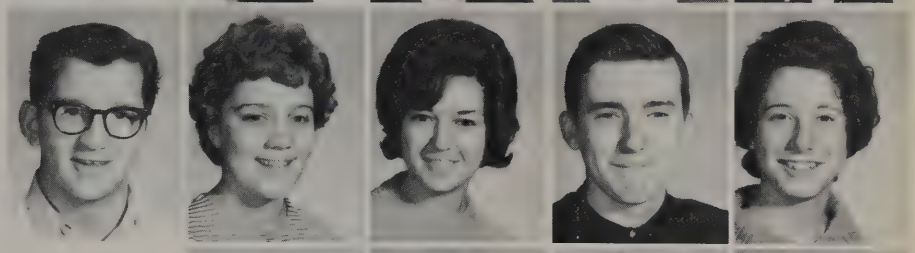

Ronald Dague
Bob Daniels
Dan Daso
Sid Delagrange
Mike Dibble

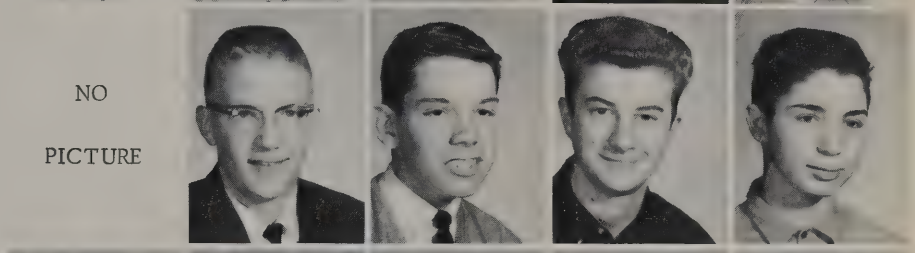

Cliff Dollar
Leonard Drogell
Wayne Duecker
Tim Dull
Dave Dushenke

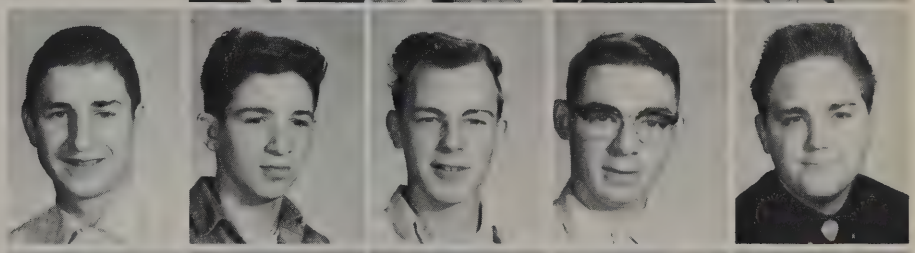

Anne Dye
Dave Eby
Gary Eichler
Elaine Erb
Bill Estes

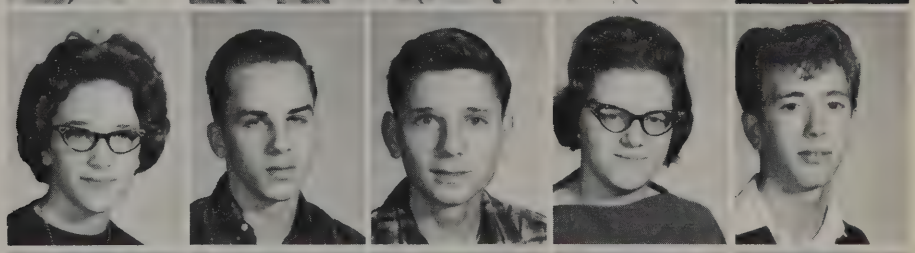

Larry Evans
Tom Evanish
Ron Fahler
John Farren
Suzi Ferguson

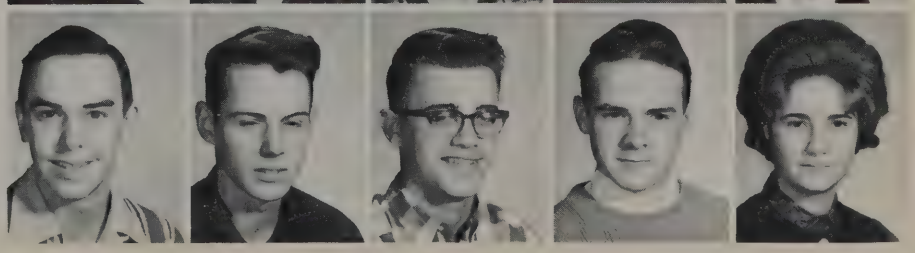

Marilyn Fiala
Nancy Fisher
Connie Fissell
Paul Flohr
Candy Formanek

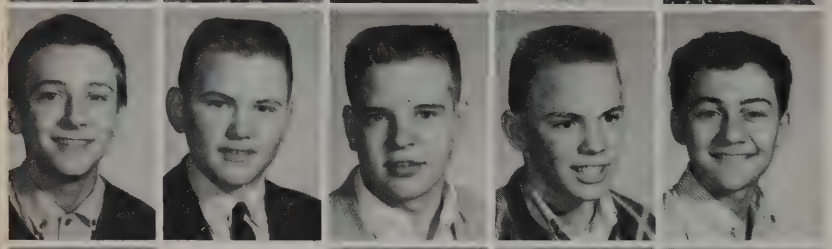

Jim Fortune
Lynn Franks
Bob Funk
Gary Gamble
Tony Gedos

No
Picture

Don Gillespie
Douglas Ginter
Lynn Golembeski
Gene Gordon
Ted Gordon

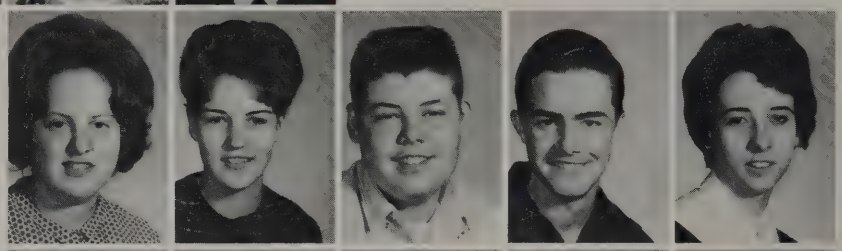

Sharon Graves
Jeanette Gregory
Eric Grimm
Bill Hall
Bonnie Hankins

Harry Hanlon
Scott Hartman
Margaret Hayton
Sherri Heckler
Carol Hensel

Linda Herr
Charlie Hess
Loretta Hester
Karen Horner
Doris Nouts

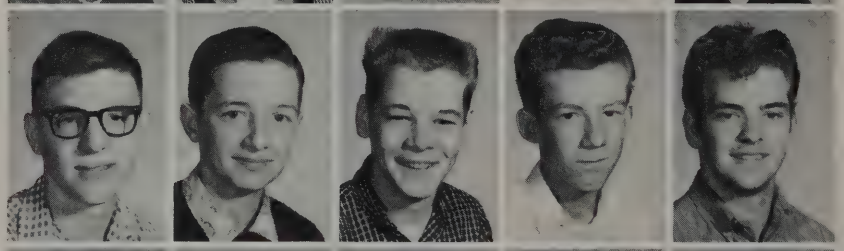

Pat Hewit
John Hooper
Rod Hooper
Ed Huff
Ron Huffman

Diane James
Philip Johns
Ray Kilgore
Cathy Kindig
Virginia Klatka

No Picture

Ken Kinney
Tom Knoderer
Ben Kobezda
Merry Kreiner
Dennis Krochmal

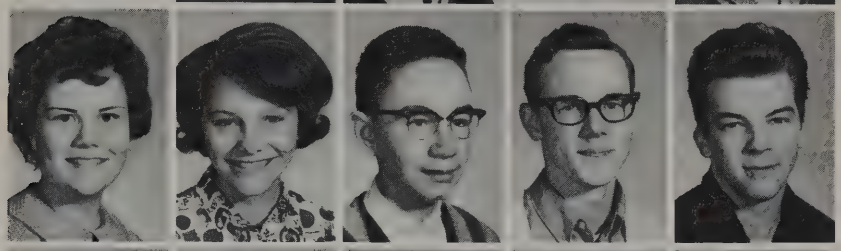

Beth Lassona
Judy Linter
Charles Loew
Ken Longsdorf
Fred Luce

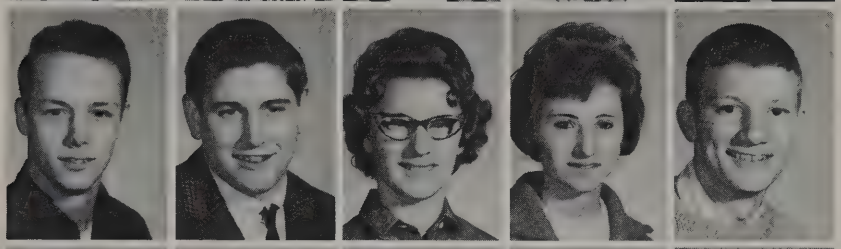

Gene Luedy
Ronald Lutsch
Mary Mabry
Tari Maibach
Dennis Marshall

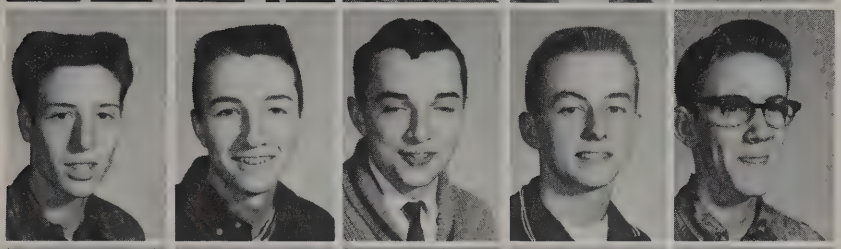

Don Massie
Bob Mattingly
Rich Mattingly
Rick McGaffick
Ron McGuire

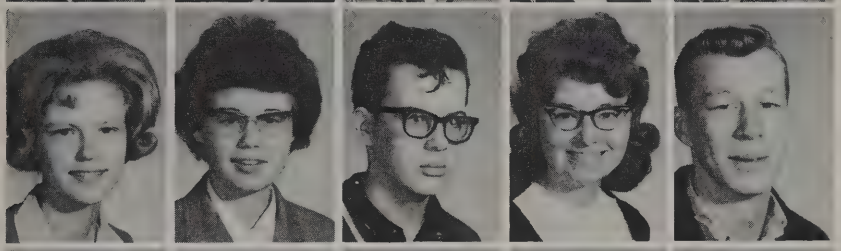

Kathy McKenzie
Peggy McMahon
Don McNeil
Elaine McVicker
Walter Metek

Joyce Miller
Rick Miller
Sue Milling
Elinor Moldenke
John Moony

Linda Mullins
Martha Mullin
Lynn Myers
Lynne Myers
Don Naftzger

Cheryl Neptune
Stuart Newcomer
Joyce Norris
Theresa Norwicki
Leonard Neuman

Dale Palmer
Hazel Pemberton
Pat Pesata
Annabell Plummer
Georgette Plutko

Carol Popovic
Bob Queberg
Linda Reich
Rick Repp
Dave Rice

Jim Roach
Bob Roberts
Brenda Rogers
Larry Rohrer
Calvin Rumberg

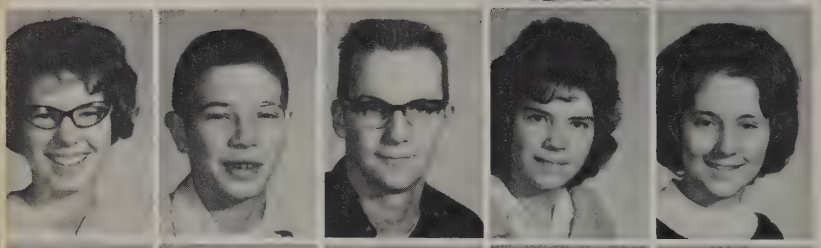

Mary Rupp
Jim Sabo
Roger Saffle
Wilma Samples
Lynn Schenke

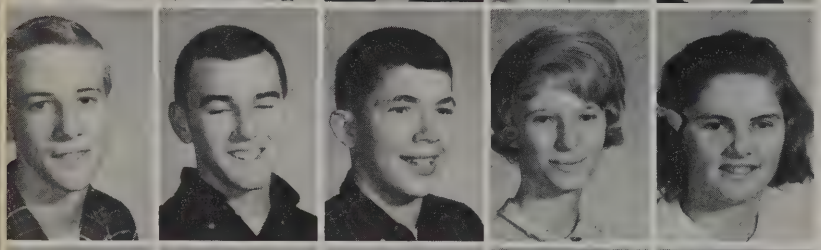

Bruce Schlauch
Bob Schmock
Bob Shade
Linda Shaken
Kendra Shanklin

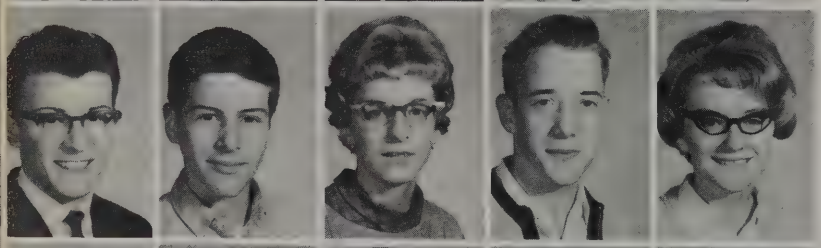

Owen Shirley
Dan Shumaker
Charlotte Simon
Larry Skrant
Sharon Slusser

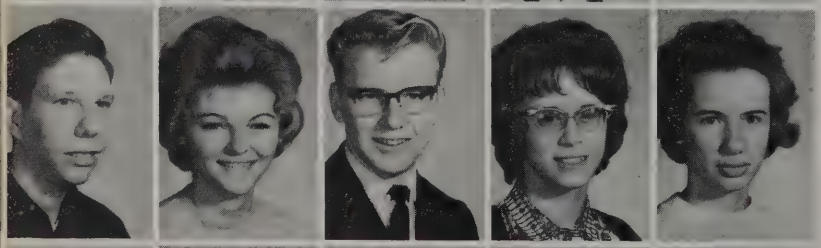

Dennis Smith
Sandy Smith
Larry Spence
Elaine Stavey
Shirley Steppenbacker

Janet Surrarrer
Barb Taylor
Charlotte Taylor
Ilene Taylor
Bob Thacker

Bill Thayer
Linda Tipton
Carla Sue Thomas
Cathie Thompson
Betty Traxler

George Trigg
Hilda Trigg
Donna Triplett
Fred VanPelt
Mary VanPelt

Ed Violet
Barb Wadding
Pat Waicak
Chuck Walton
Phil Ward

Jeff Weller
Jim Williams
Lynn Wilson
Pam Wood
Jeff Woosnam

John Yannayon
Larry Yoss
Pat Young
Kathy Zigler

They went that-a-way.

1-2 Cha Cha Cha.

Typical Cloverleaf Student.

Let's twist again!

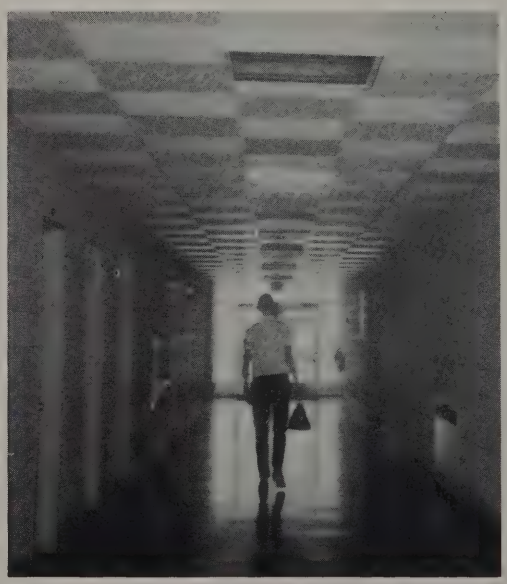

The end of the long way.

ORGANIZATIONS

Girls' Athletic Association

FIRST ROW-Judy Linter, Barb Denson, Karen Daniels, Margo Dague, Jeanie Gordon, Barb Perdue, Rosella Rowland, Ilene Taylor, Reva Massie, Dianna Massie and Lynne Newburger. SECOND ROW-Connie Schondel, Virginia Klatak, Donna Triplett, Sandy Seward, Linda Reich, Nancy Doman, Ann Cavin, Linda Tipton, Lynn Meyers, Mary Smith, Suzi Ferguson. THIRD ROW: Sue Rhoads, Sharon Slusser, Susan Milling, Barb Madding, Lynn Schanky, Carol Cupp, Sandy Gilbert, Grace Rohrer, Mary Kramer, Margaret McMahon, Leola Brammer. ROW FOUR: Judy Tram, Barb Buda, Barb Amheiser, Gerry Bordner, Marcia Rambo, Sally Waters, Kaye Welsh, Francie Leiter, Ann Stager, Mary VanPelt, Lynne Page Meyers. ROW FIVE: Floy Work, Bonnie Allen, Connie Holzer, Nancy Crittenden, Darlene Gregoire, Jeannie Grim, Mary Ann Wiedenman, Kathy Beamish, Betty Jelencsics, Mary Rupp, Janet Armbruster, Barb Babienko. ROW SIX: Beth Baird, Diana Warner, Shirley Steppenbacker, Charlotte Taylor, Wilma Samples, Jeanie Gregory, Kathy McKenzie, Barb Brown, Carla Barnes, Barb Andrews, Kendra Shanklin.

The Girls Athletic Association is an organization which promotes an athletic program for the girls. The organization gives the girls an opportunity to play on a competitive basis with other schools all types of sports. They annually support a Mother-Daughter Banquet.

ADVISER - Miss Sigler

G.A.A. OFFICERS--V. Pres. Ronda Jarvis; Points Chm. Jean Ruder; Treas. Jean Colbert; Pres. Linda Martin; Sec. Kathy LeMar.

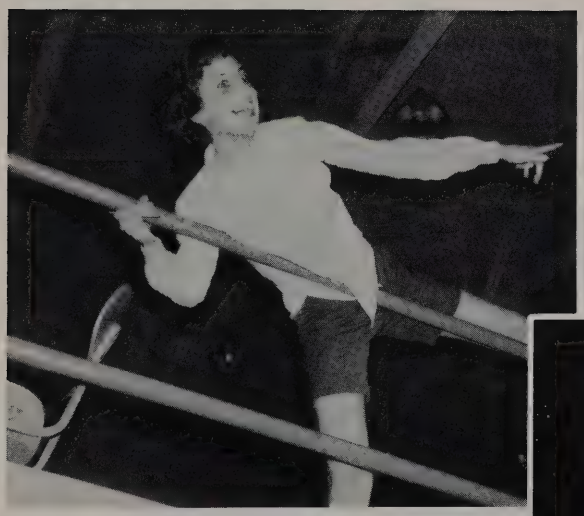

Future Farmers of America

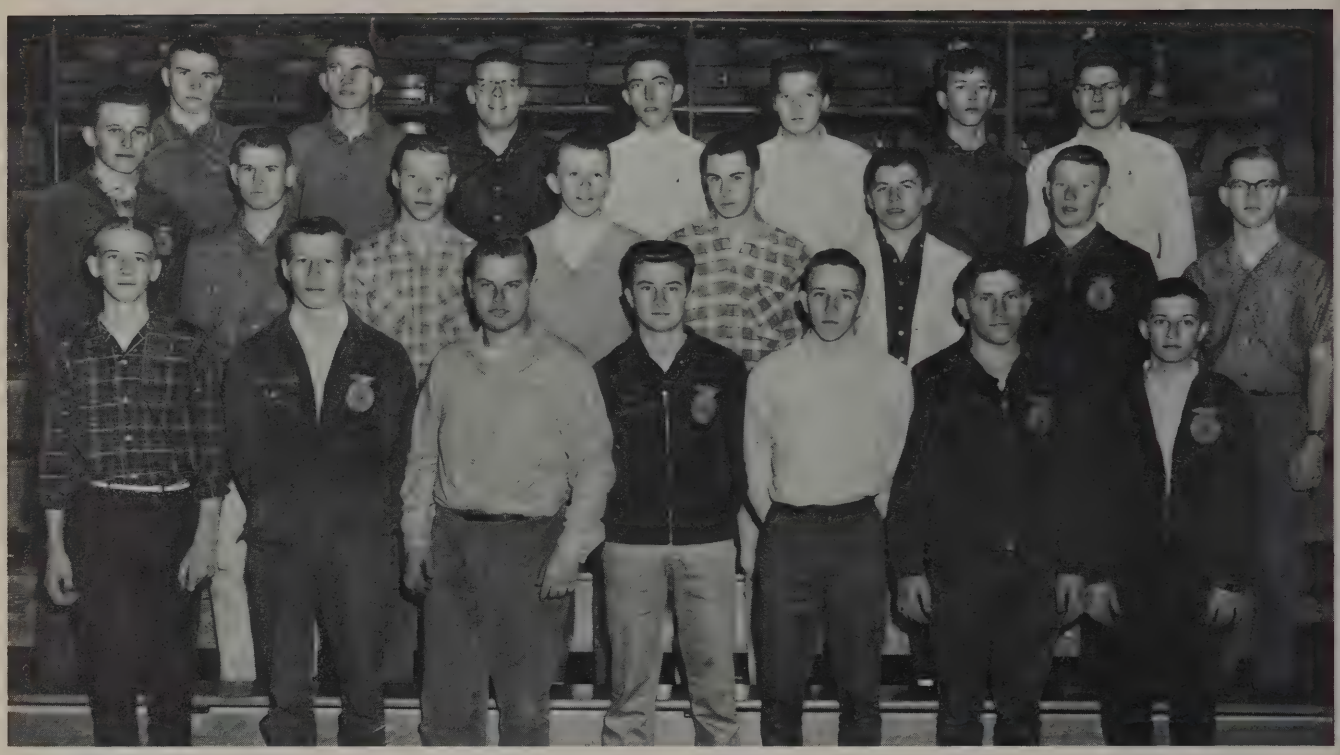

FIRST ROW: B. Schlauch, W. Metek, D. Ferrell, S. Delagrange, F. Weber G. Trigg, J. Hooper. SECOND ROW: D. Rufener, L. Yoss, L. Edwards, D. Naftzger, J. Canfield, J. Bricker, L. DeLong, C. Walton. THIRD ROW: K. Meager, P. Pesata, K. Ruprecht, T. Enwright, B. Garner, B. Estes, D. Rebman.

F.F.A. OFFICERS

FIRST ROW: W. Simmons, M. Noggle, Mr. Weir, J. Hall.
SECOND ROW: D. Shade, D. Kreiner, K. Beery, D. Welsh.

Future Homemakers of America

FIRST ROW: D. Massie, P. Young, E. Erb, R. Massie, M. Dague, J. Linter, J. Hall, B. Denson, A. Wright, S. Carter, M. Smith. SECOND ROW: L. Wilson, S. Smith, C. Formanek, R. Derwiler, H. Trigg, C. Neptune, J. Miller, D. Roshon, S. Cotner S. Brenneman, T. Maibach. THIRD ROW: A. Plummer, J. Gregory, K. McKenzie, J. Welday, J. Routh, S. Graves, A. Honaker, C. Vierheller, K. Welsh, S. Seward H. Caesar, FOURTH ROW: T. Nowicki, M. Maxwell, L. Shakran, G. Bordner L. Dempsey, C. Keltz, L. Duecker, B. Jelensics, N. Crittenden, C. Holzer.

F. H. A. OFFICERS

J. Crittenden, C. Lowry, Mrs. Hastings, Adviser,
J. Woodward, S. Waters.

1964 Sweetheart Queen

Queen Kaye Welsh and King Mark Noggle

(left to right) Tari Maibach, Ken Longsdorf, Connie Lowry, John Bricker, Kaye Welsh, Mark Noggle, Cookie Vierheller, and Jerry Hall.

Annual Staff

FIRST ROW: Joan Blevins, Lynne Newberger, Dora Gasser, Betty Traxler, Linda Schroeder, Barb Denson, Hilda Trigg, Pat Fetzer. SECOND ROW: Mr. Atwood, Adviser; Francie Leiter, Carol Cupp, Janet Halley, Barb Babienko, Becky Ritz, Sally Waters, Floy Work. THIRD ROW: Judy Brophy, Betty Jelencsics, Glen Johnson, Jeff Woosnam, Phil Ward, Carol Johnson. ABSENT: Judy Tipton.

STAFF

EDITOR	Carol Johnson
ADMINISTRATION EDITOR	Nancy Bender
SENIOR EDITOR	Janet Halley
JUNIOR EDITOR	Carol Cupp
SOPHOMORE EDITOR	Carol Cupp
ORGANIZATIONS EDITOR	Barb Babienko
FINE ARTS EDITOR	Barb Babienko
SPORTS EDITOR	Floy Work
BUSINESS MANAGER	Jeff Woosnam
ADVISER	Mr. Atwood

College Club

FIRST ROW: Mr. Burton, L. Newberger, L. Myers, L. Martin, B. Brown, R. Cross, G. Clinesmith. SECOND ROW: F. Carter, F. Work, S. Scheetz, J. Dye, J. Hartzler, K. Funk, T. Mason, J. Craddock. THIRD ROW: R. Armbruster, R. Lowry, B. Lance, D. Hoops, B. Baird, K. Kobelt, T. Funk.

Future Nurses Club

FIRST ROW: E. McVicker, B. Winkler, R. Detwiler, C. Corbin, J. Reed, T. Norwicki, K. Shanklin. SECOND ROW: Miss Sartain, B. Lassand, L. Kester, C. Popovic, L. Bowman, C. Condren, B. Buda.

National Honor Society

FIRST ROW: Pat Conner, Connie Schondel, Karen Funai, Bud Lance, Elaine Brubaker, Carol Johnson, Linda Wilkens, Brenda Garens, Linda Mathys, Barbara Gunkleman. SECOND ROW: Susan Formanek, Jan Howard, Bonnie Allen, Sue Rhoads, Jean Myers, Francie Leiter, Rosie Detwiler, Marcia Miksch, Liz Eglin, Mrs. Detrow. THIRD ROW: Bev Mansfield, Mary Springsteen, Beryl Martinson, Marcia Rambo, Sandy Gilbert, Claudia Shumaker, Sallie Waters, Brenda Estes, Floy Work, Judi Anderson, Carla Stoessner. FOURTH ROW: Ray Cross, Linda Duecker, Gary Clinesmith, Barb Brown, Karen Scarberry, Doug Gottron, Jim Hartzler, Jim Wilson, Eloise Croskey, Doug Graham, Bud Mellott. FIFTH ROW: Kay Funk, Tom Mason, Ed Moldenke, Rich Wilson, Ken Kibelt, Beth Baird, Jim McGuire, Bob Armbruster, Bob Lowry, Sandy Hyde.

Future Teachers of America

FIRST ROW: Anne Dye, Mary Beery, Marcia Miksch, Sallie Waters, Connie Schondel, Judi Anderson, Linda Mathys, Linda Mullins. SECOND ROW: Pat Connor, Sue Formanek, Linda Hall, Carol Popovic, Marilyn Maxwell, Bev Leatherman, Claudia Shumaker, Sandy Gilbert, Mr. Harbison, Adviser. THIRD ROW: Marcia Rambo, Bonnie Allen, Carla Thompson, Linda Duecker, Barb Coleman, Mary Jo Rupp, Sharon Slusser, Linda Martin.

Jets

FIRST ROW: Gary Clinesmith, Sandy Gilbert Tom Mason. SECOND ROW: Bob Armbruster Jim Craddock, Ken Kobelt, Mr. Frick, Adviser. THIRD ROW: Lynn Franks, Don Daso, Mike Dibble.

Y-Teens

FIRST ROW: Charlotte Simon, Tari Maibach, Sue Formanek, Andrea Wright, Patty Connor, Connie Schondel, Sharon Carter. SECOND ROW: Judi Anderson, Linda Shaken, Bev Leatherman, Candy Formanek, Claudia Shumaker, Connie Corbet, Ann Cavin. THIRD ROW: Connie Lowry, Mary Jo Rupp, Jackie Welday, Kathy McKenzie, Carolyn Corbin, Janet Armbruster, Gerry Bordner. Adviser, Mrs. Butler.

Student Council

FIRST ROW: Mr. Clark, P. Connor, L. Martin, S. Gilbert, T. Mason, S. Formanek. SECOND ROW: B. Martinson, S. Brenneman, M. Miksch, J. Armbruster, L. Myers, L. Dempsey. THIRD ROW: W. Samples, J. Yannayon, S. Hartman, D. Graham, B. Armbruster.

Letterman's Club

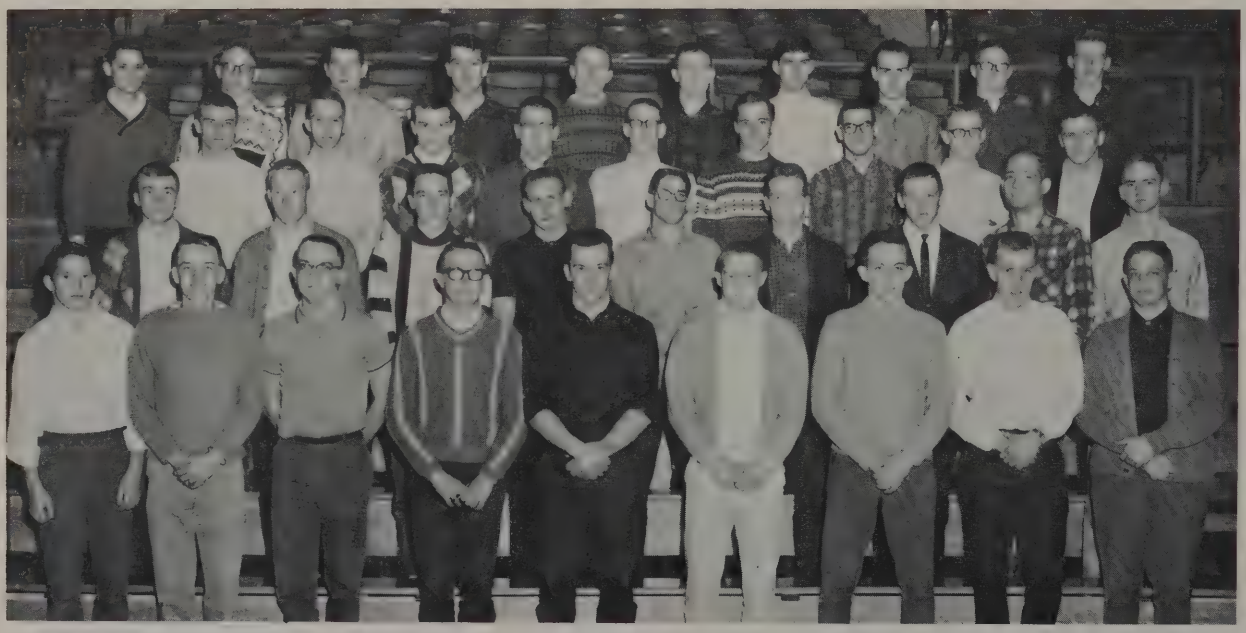

FIRST ROW: B. Hamey, K. Friend, F. Carter, R. Hewit, D. Byers, G. McPartland, J. Burton, A. Meek, C. Marrale. SECOND ROW: J. Dye, S. Scheetz, D. Graham, K. Mullins, W. Eby, P. Welsh, L. Foth, J. Benson, F. Maibach. THIRD ROW: B. Lance, J. Richard, B. Schmock, D. Buttolph, A. DeVaul, C. Longsdorf, R. McGhee, B. Lowry, D. Hoops, FOURTH ROW: J. McGuire, J. Gamble, D. Kriener, J. Kasel, D. Murray, T. Funk, M. Balogh, D. Metz, R. Davis, R. Hyde.

Spanish Club

FRONT ROW: Mrs. Weir, Patty Connor, Mary Beery, Beth Baird, Carol Cupp, Stan Scheetz, Wolf Velbinger. SECOND ROW: Gary McPartland, Barb Brown, Floy Work, Marilyn Bartter, Sandy Gilbert, Connie Corbet, Ann Cavin. THIRD ROW: Jim Mullin, Dave Osterland, Tom Mason, Bud Lance, Jeff Woosnam, Bud Mellott, Carol Johnson.

World Affairs Institute

M. Miksch, R. Meek, M. Rambo.

Buckeye State

FIRST ROW: J. Blevins, L. Mathys, B. Allen. SECOND ROW: B. Lance, R. Meek, K. Lowe.

YEA COLTS!

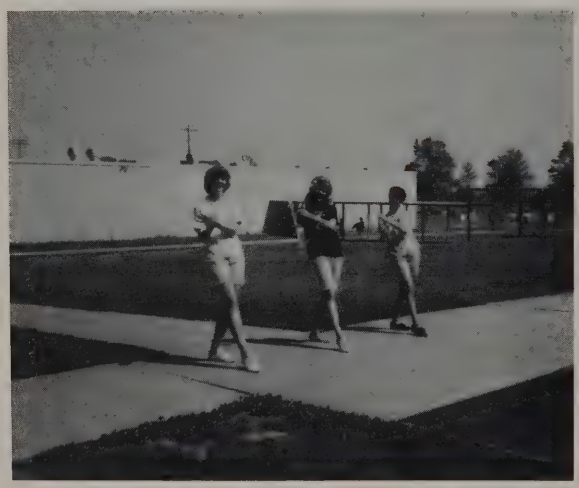

Practice makes perfect.

What's the matter?

What a mess!

Drawing is easy for some people.

Who?

Pep Club

FIRST ROW-M. Berry, J. Tipton, K. Daniels, T. Brown, A. Wright, A. Cavin, S. Gilbert, J. Blevins, L. Mathys, A. Dye, M. Dague. SECOND ROW-M. Mullin, H. Caesar, E. Brubaker, C. Corbet, L. Reich, P. Connor, S. Formanek, T. Maibach, S. Carter, E. Stavey. THIRD ROW-J. Armbruster, G. Bordner, C. Corbin, S. Brenneman, C. Cupp, L. Shaken, T. Formanek, M. Miksch, L. Hall, J. Fortune, S. Steward. FOURTH ROW-M. Rupp, C. Johnson, B. Brown, F. Leiter, L. Martin, B. Jelenscics, J. Welday, S. Waters, L. Dempsey, G. Rohrer. FIFTH ROW-A. DeVaul, K. Funk, B. Baird, B. Armbruster, T. Mason, T. Cole, G. Clinesmith, D. Rice, N. Bender, C. Lowry, J. Anderson.

FINE ARTS

Cloverleaf

FIRST ROW-B. Leatherman, C. Holzer, M. Smith, A. Cavin, J. Woodward, C. Barnes, K. Welsh, P. Ward, J. Hooper. SECOND ROW-E. Stavey, D. Massie, B. Lassona, K. Zigler, E. Brubaker, L. Dempsey, M. Hayton, C. Taylor, L. Reich, K. LeMar. THIRD ROW-C. Vierheller, T. Maibach, K. Holzinger, L. Violet, V. Klatka, B. Travis, M. Mullin, J. Miller. FOURTH ROW-E. Croskey, J. Barnes, D. Grimm, D. Gottron, N. Bender, L. Duecker, D. Miller.

Director: Miss Kegley

Chorus

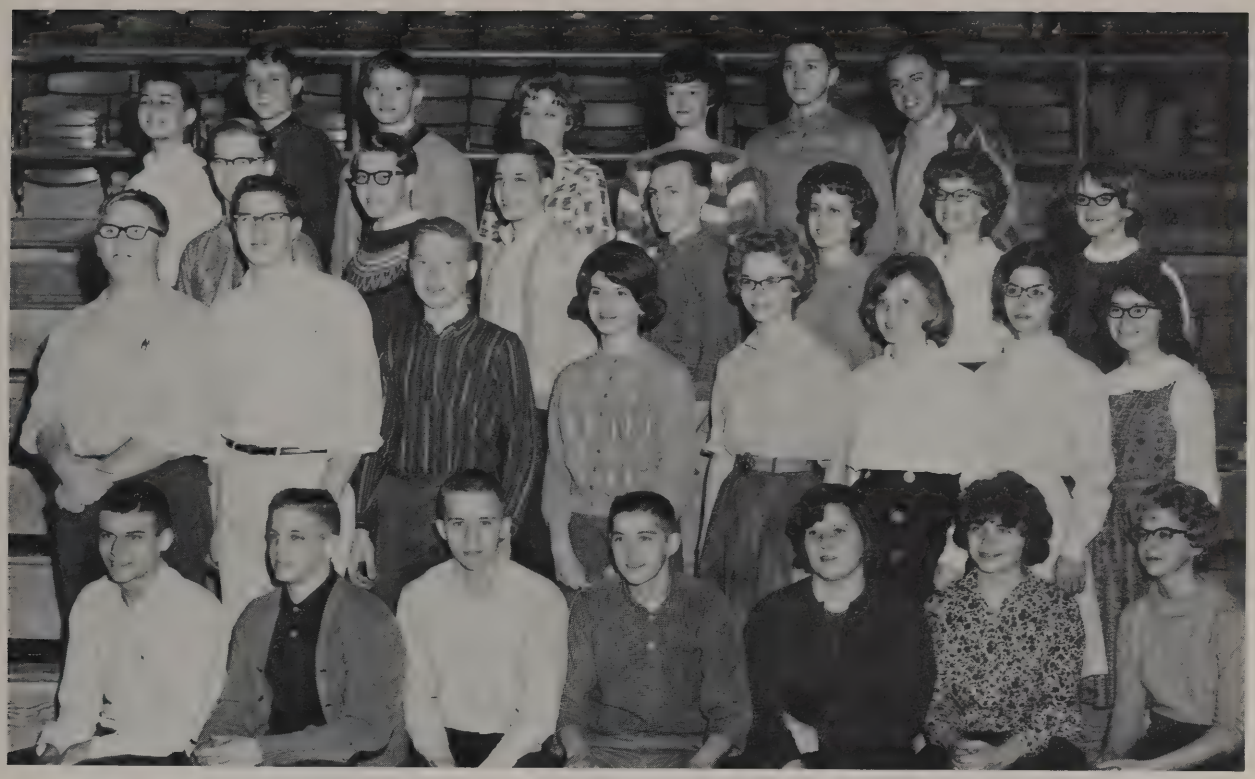

FIRST ROW: B. Lance, C. Marrale, J. Richard, W. Brinker, B. Jelencsics, C. Popovic, C. Simon, SECOND ROW: J. Woosnam, D. Rebman, J. Washburn, C. Shumaker, L. Myers, L. Myers, B. Martinson, E. McVicker. THIRD ROW: C. Walton, S. Hartman, J. Yannayon, W. Duecker, L. Martin, S. Gilbert, S. Slusser. FOURTH ROW: T. Gedos, T. Chapman, D. Marshall, N. Crittenden, N. Arnold, S. Newcomer, G. Gamble.

Accompanist: Eloise Croskey

Girl's Glee

FIRST ROW: M. Mabry, J. Woodward, M. Smith, E. Stavey, A. Wright B. Leatherman, M. Mullin. SECOND ROW: B. Winkler, K. Zigler, B. Lazon, G. Rohrer, S. Dempsey, C. Vierheller, B. Buda. THIRD ROW: L. Duecker, B. Estes, J. Norris, J. Welday, M. Rupp, C. Barnes, E. Croskey.

Girl's Ensemble

C. Barnes, A. Cavin, M. Smith, K. Zigler, B. Leatherman, B. Martinson, C. Holzer, accompanist.

Boy's Ensemble

FIRST ROW: J. Hooper, J. Washburn, S. Hartman, J. Woosnam.
SECOND ROW: D. Marshall, S. Newcomer, D. Grimm, P. Ward.

Boy's Quartet

B. Lance, J. McGuire, T. Chapman, D. Gottron.

Girl's Trio

A. Cavin, C. Barnes, M. Smith.

Dramatics Club

FIRST ROW: J. Blevins, L. Schroeder, A. Dye, L. Brammer, S. Brennemąn, B. Martinson, D. Triplett. SECOND ROW: B. Lassona, M. Vanni, B. Babienko, S. Waters, B. Jelencsics, W. Samples, Miss Sechrist. THIRD ROW: K. Funk, A. Stager, K. Beamish, M. Arnold, J. Woosnam, A. DeVaul, P. Hewit.

Thespians

FIRST ROW: D. Graham, J. Dye, J. Hartzler, F. Carter. SECOND ROW: C. Barnes, D. Gregoire, K. LeMar, J. Woodward, M. Smith.

One-Act Play

J. Blevins, A. Dye, W. Samples, D. Gregoire, A. Stager, J. Woodward.

Band

FIRST ROW: J. Mullin, J. Howard, L. Schenke, S. Waters, B. Baird, J. Blevins. SECOND ROW: L. Reich, D. Zsarney, C. Popovic, S. Seward, J. Woodward, C. Fissel, S. Newcomer, D. Winkler, B. Winkler, M. Dague, J. Houts. THIRD ROW: M. Kreiner, B. Andrews, S. Heckler, B. Jelencsics, K. Longsdorf, W. Duecker, L. Wilkens, L. Immel, K. Shanklin, C. Moore, D. Norton, M. Beery, R. Massie, S. Hartman, D. Dushenke, D. Massie, P. Wood, L. Neoman, S. Slusser, D. Rice, D. Osterland, C. Newcombe, M. Bartter, M. Miksch, J. Colbert. FOURTH ROW: B. Mellott, C. Schondel, N. Arnold, C. Brophy, P. Pesata, D. Gottron, K. McKenzie, C. Holzer.

Conductor: Mr. Puehler

Majorettes

M. Dague, B. Estes, J. Colbert.

Dr. Kenneth Snapp - Guest conductor at Winter Concert.

Hard at Work.

SPORTS

FIRST ROW: L. Foth, M. Balogh, C. Longsdorf, B. Schmoch, G. McPartland, S. Hyde, S. Scheetz, C. Marrale, A. DeVaul, J. Gamble, D. Kriener, D. Buttolph. SECOND ROW: D. Byers, J. Bricker, D. Welsh, J. Grim, R. Adams, R. Hewit, J. Benson, B. Lance, W. Symomds, D. Shumaker, J. Yannayon. THIRD ROW: R. McGhee, R. Wilson, J. Kasel, D. Murray, J. Richard, J. Benson, P. Flohr, F. Maibach, J. Burton, T. Gordon, B. Gordon, J. Sabo. FOURTH ROW: G. Gamble, T. Funk, L. Rohrer, L. Cavallaro, S. Carter, S. Hartman, D. Marshall, B. Hall, B. Schmock, P. Hewit, R. Buttolph, F. Carter.

Football

G. McPartland, S. Hyde, Coach McNellie, S. Scheetz.

1964 SEASON RECORD W L
6 3

Cloverleaf	20	Medina	18
Cloverleaf	0	Nordonia	6
Cloverleaf	14	Bowling Green	8
Cloverleaf	28	Norwayne	8
Cloverleaf	14	Wadsworth	44
Cloverleaf	24	Amherst	0
Cloverleaf	32	Brunswick	0
Cloverleaf	22	Highland	0
Cloverleaf	0	Orville	28

Red Rover, Red Rover
Let the Colts come over!

Here comes Gary
again!

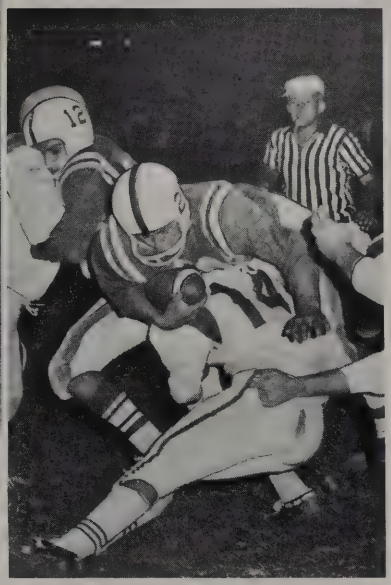

That's real teamwork
Leap Frog style.

F. Work, K. LeMar, B.
Leatherman, J. Grim, A.
Cavin, C. Schumaker.

The Colts in action!

Homecoming Queen Francie

1963 HOMECOMING QUEEN FRANCIE LEITER

Queen Francie is being happily kissed by co-captains Gary McPartland and Dave Buttolph. Attending the queen are from left to right: Larry Rohrer, Dale Palmer, Bud Lance, Andrea Wright, Stan Scheetz, Claudia Shumaker, Dianne Miller, Mike Balogh, Jeanne Grim, Jim Kasel, Pat Croft, Ted Gordon.

Queen Francie is being escorted by Dave Buttolph and Gary McPartland.

Varsity Basketball

ROW 1: S. Scheetz, W. Eby, J. Richards, R. Shunn, B. Lowry, S. Hyde, M. Balogh, K. Meager, J. McGuire, B. Lance, P. Flohr. KNEELING: Coach Brockett.

FIRST ROW: P. Hewit, R. McGuire, B. Thayer, D. Eby, T. Gordon.
SECOND ROW: G. Luedy, B. Shade, D. Marshall, S. Hartman, B. Schmock, Coach Gillam.

Reserve Basketball

VARSITY SEASON RECORD	W	L
	13	8

Cloverleaf	58	. .	Rittman	51
Cloverleaf	60	. .	Norwayne	46
Cloverleaf	55	. .	Brunswick	59
Cloverleaf	52	. .	Midview	71
Cloverleaf	51	. .	Orrville	59
Cloverleaf	80	. .	Highland	46
Cloverleaf	78	. .	Northwestern	72
Cloverleaf	73	. .	Buckeye	48
Cloverleaf	51	. .	Wadsworth	40
Cloverleaf	61	. .	Brunswick	54
Cloverleaf	70	. .	Copley	57
Cloverleaf	43	. .	Revere	48
Cloverleaf	59	. .	Highland	35
Cloverleaf	71	. .	Norwayne	54
Cloverleaf	58	. .	Orrville	62
Cloverleaf	76	. .	Firestone	51
Cloverleaf	61	. .	Wadsworth	62
Cloverleaf	58	. .	Blackriver	69
*Cloverleaf	76	. .	Wadsworth	56
*Cloverleaf	63	. .	Norwayne	47
*Cloverleaf	62	. .	Wooster	69

*TOURNAMENT GAMES

RESERVE SEASON RECORD	W	L
	11	7

Cloverleaf	35	. .	Rittman	38
Cloverleaf	52	. .	Norwayne	31
Cloverleaf	48	. .	Brunswick	37
Cloverleaf	49	. .	Midview	42
Cloverleaf	35	. .	Orrville	63
Cloverleaf	44	. .	Highland	43
Cloverleaf	53	. .	Northwestern	55
Cloverleaf	54	. .	Buckeye	51
Cloverleaf	42	. .	Wadsworth	45
Cloverleaf	61	. .	Brunswick	42
Cloverleaf	63	. .	Copley	58
Cloverleaf	47	. .	Revere	66
Cloverleaf	67	. .	Highland	29
Cloverleaf	51	. .	Norwayne	43
Cloverleaf	69	. .	Orrville	52
Cloverleaf	55	. .	Firestone	47
Cloverleaf	52	. .	Wadsworth	50
Cloverleaf	39	. .	Black River	42

Reserve Cheerleaders

FRONT ROW: Ronda Jarvis, Mary Smith, Lynn Myers. SECOND ROW: Diane Miller, Karen Clemens. TOP: Mary Van Pelt.

Varsity Cheerleaders

LEFT TO RIGHT: Floy Work, Kathy LeMar, Claudia Shumaker, Bev Leatherman, Beryl Martinson, Lynne Newberger.

Let's jump it up Kenny!!

Don't move. I've got you covered!

Only a miracle can help the Colts get that ball now!

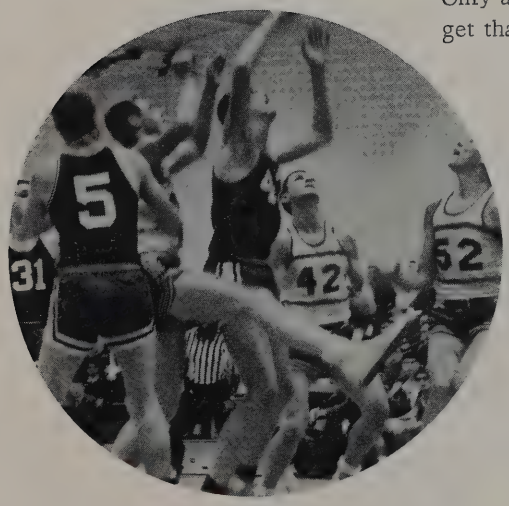

One-two-three.....KICK!

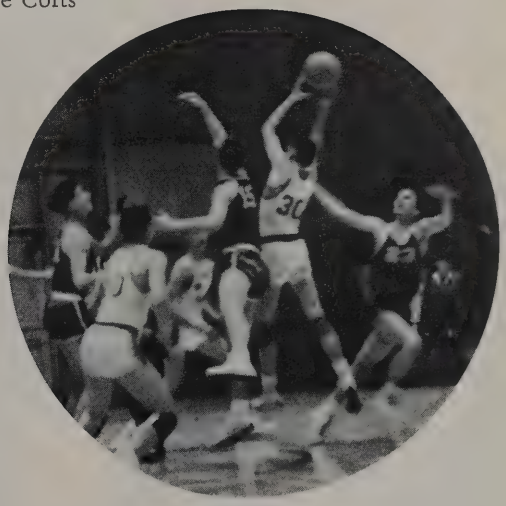

This is a sample of the Colt's offense in action.

FIRST ROW: D. Osterland, D. Bates, D. Murray, T. Brown, T. Brown, K. Kobelt, J. Coe. SECOND ROW: D. Graham, J. Dye, G. McPartland, D. Hoops, R. McGhee, J. Hartzler, M. Kobelt.

Track Team

FROM LEFT TO RIGHT: K. McKenzie, C. Taylor, J. Tram, S. Rhoads, J. Armbruster, K. Shanklin, J. Gregory, B. Andrews, C. Schondel, J. Grim, K. LeMar, C. Wilder.

GAA Basketball Team

FRONT ROW: G. McPartland, M. Vanni, J. Benson, J. Kasel, B. Hamey, M. Noggle, J. Yannyon, W. Symonds. BACK ROW: Coach Niederhauser, W. Metek, J. Sabo, D. Ferrel, B. Hall, D. Kreiner, D. Bates, L. Foth, J. Benson.

Wrestling

Tennis

FIRST ROW: D. Frank, T. Knoderer, T. Gedos, D. Daso. SECOND ROW: D. Rice, B. Schmock, W. Velbinger, B. Schmock.

Golf Team

FRONT ROW: P. Ward, J. Wilson, C. Marrale, J. Weller, Coach Burton. BACK ROW: R. Hewit, R. Meek, D. Grimm, T. Cole.

Baseball Team

1ST ROW: R. Wilson, B. Shade, T. Gordon, S. Scheetz, S. Hartman, R. Horner, S. Frase, L. Cavallero. 2ND ROW: Coach Brockett, D. Marshall, J. McGuire, B. Lance, R. Palmer, D. Metz, D. Massie, B. Lowry, R. Grimm, P. Hewit.

52

45

ADVERTISEMENTS

Ohio Farmers Insurance Group

Ohio Farmers Insurance Company
Superior Risk Insurance Company
Colonial Heritage Life Insurance Company
One Park Circle — LeRoy, Ohio

1848 to 1964

"116 YEARS OF INSURANCE SERVICE AND PROTECTION"

Compliments of

BARNES MACHINE COMPANY

South Academy Street

948-1161

Lodi Ohio

C.W. SOMMER INC.

Chevrolet-Buick-Oldsmobile

948-1010

Lodi Ohio

HERFF JONES

Class Rings

Announcements

Compliments of
Larry E. Call

MACK'S FOOD CENTER AND LOCKERS

Most Complete Food Market
In Medina County

Also Zero Lockers
And Custom Slaughtering
And Processing For Home
Freezers and Lockers

Congratulations To The Class Of 1964

DON FETZER, INC.

Sales-Service

Used Cars

Phone 948-4191

Compliments of

BENTON'S STORE

Lodi Ohio

SEIFERT EXCAVATING
COMPANY
Excavating Basements-Cisterns
Sewers-Waterlines-Ditching
Phone 948-1676
654 Wooster Street

Lodi Ohio

HALL'S BARBER SHOP
and
MODERN BEAUTY SHOPPE

Barber Shop
Phone: 948-2422
Beauty Shop
Phone: 948-2413

Compliments of

PARKER AND SONS
FUNERAL HOMES
and
FURNITURE CENTER

Lodi Ohio

PHILLIPS DRUGS

Cosmetics
Fountain Service
Prescriptions
Sealtest Ice Cream
Phone 948-1320

Lodi Ohio

Compliments of

THE MEDINA COUNTY BANK

Offices at
Lodi and Valley City, Ohio

A full service friendly bank
for you and your banking needs

A Member Federal Deposit
Insurance Corp.

GAMBLE'S

Frigidaire Appliances
Glidden Paints
Jacobson and Toro
Power Mowers
General Hardware

10 West Main Street
Seville, Ohio
Phone 769-5633

Mohawk Carpets-Rugs
Armstrong Linoleum
Drapes-Wallpaper

"Best For Less"

JOHN M. LONG
Wadsworth Seville

SEVILLE FOOD CENTER

4 East Main Street
Seville Ohio
Ray Scheetz

BAKER'S CCC RESTAURANT
Seville, Ohio
Phone 769-5743

Home-made pies and
home-cooked meals.
Open Sunday
10:00 A.M.-7:00 P.M.
Week Days
6:00 A.M.-8:00 P.M.

JONES FLOWER
SHOPPE

Irene and Dale
"Flowers for all occasions"
9 East Main Street

Seville, Ohio
Phone 769-4652

Rx

ROWLAND BROTHERS
Prescriptions Since 1893

113 Wooster St.
Lodi Ohio

Phone 948-1450

Compliments of

RUTH TISHER

LODI EQUITY

Dealers in:
Grain-Feed-Seed-Coal-Fence
Tile-Building Materials
Fertilizers
320 Bank Street
948-1020
Lodi Ohio

LODI LUMBER CO.

"Bill Ding"
(Little Man)
Building Supplies

Home Planning Center

Lodi, Ohio 948-1311

Compliments
of

UNITED DAIRY CO.

Lodi Ohio

BEST

Compliments of
READY MIX CONCRETE
Building Supplies
Lodi 948-1221
106 South Prospect Street
Lodi Ohio

BENNETT TIRE & SUPPLY INC.

211 Mill Street
Phone 948-1616

607 Wooster Street
Lodi Ohio

LODI AUTO PARTS

Automotive Parts
Cars-Trucks-Tractors
Machine Shop Services
Reground Crankshafts-Pins Fit
Valve Service
Generator Service
Brake Drums Turned
219 Wooster Street
948-1420

FETZER VARIETY STORE

Toys Notions

Hallmark Cards

Lodi Ohio

THE OLD PHOENIX NATIONAL BANK

Of Medina, Ohio

Offices at
Medina, Seville, Brenswick

AUTOGRAPHS:

Compliments of

LOCKE MFG. CO.

and Subsidiaries
"Growing with a growing community"

Lodi Ohio

BENSON AUTO AND HOME SUPPLY

B.E. Goodrich

B.F. Goodrich Budget Store
Maple Grove Street
Lodi, Ohio
Bus. Phone: 948-1323
Res. Phone: 948-1439
Grover Bensinger

WESTERN AUTO

"The Family Store"

121 Wooster Street
948-1626

Lodi Ohio

Compliments of

HOWER BROTHERS

Department Store

101 Harris Street

Lodi, Ohio

948-1171

Compliments of

WOODMEN INSURANCE AGENCY

Lodi, Ohio

R. D. Bittner

W. R. Bittner

John J. Racketa, Sr.

Life
Health
Accident
Hospitalization
Group Insurance

Let's eat at the

HOB NOB

After the game

Lodi Ohio

The finest in new and A-1
tested cars

HALLEEN FORD INC.

27 Center Street
Seville, Ohio

Complimnets of

WERTMAN'S DRY CLEANING

Norge Cleaning and
Laundry Village

Complete Coin-op Cleaning
and Laundry

Plus Professional
Dry Cleaning

Lodi Ohio

Compliments of

THE CITY HARDWARE

41 years of Hardware service
in Lodi

Ed Bartholmai

948-1011--Store
948-2585--Residence

Compliments
of

THE MABRY FAMILY

Autographs :

SYLVART'S STUDIO

Fine Pictures Taken For Any Occasion
By Appointment

544½ West Tusc. Ave., Barberton, Ohio

Senior Pictures

Wedding Pictures

Autographs :

INTER-COLLEGIATE PRESS

Kansas City — Winnipeg

Yearbooks — Yearbook Covers

Diplomas — Graduation Announcements

USA